

Valerio Ippolito
INFN Sezione di Roma
valerio.ippolito@roma1.infn.it

ALLA RICERCA DELLA MATERIA OSCURA

cos'è e come speriamo di trovarla



Valerio Ippolito
INFN Sezione di Roma



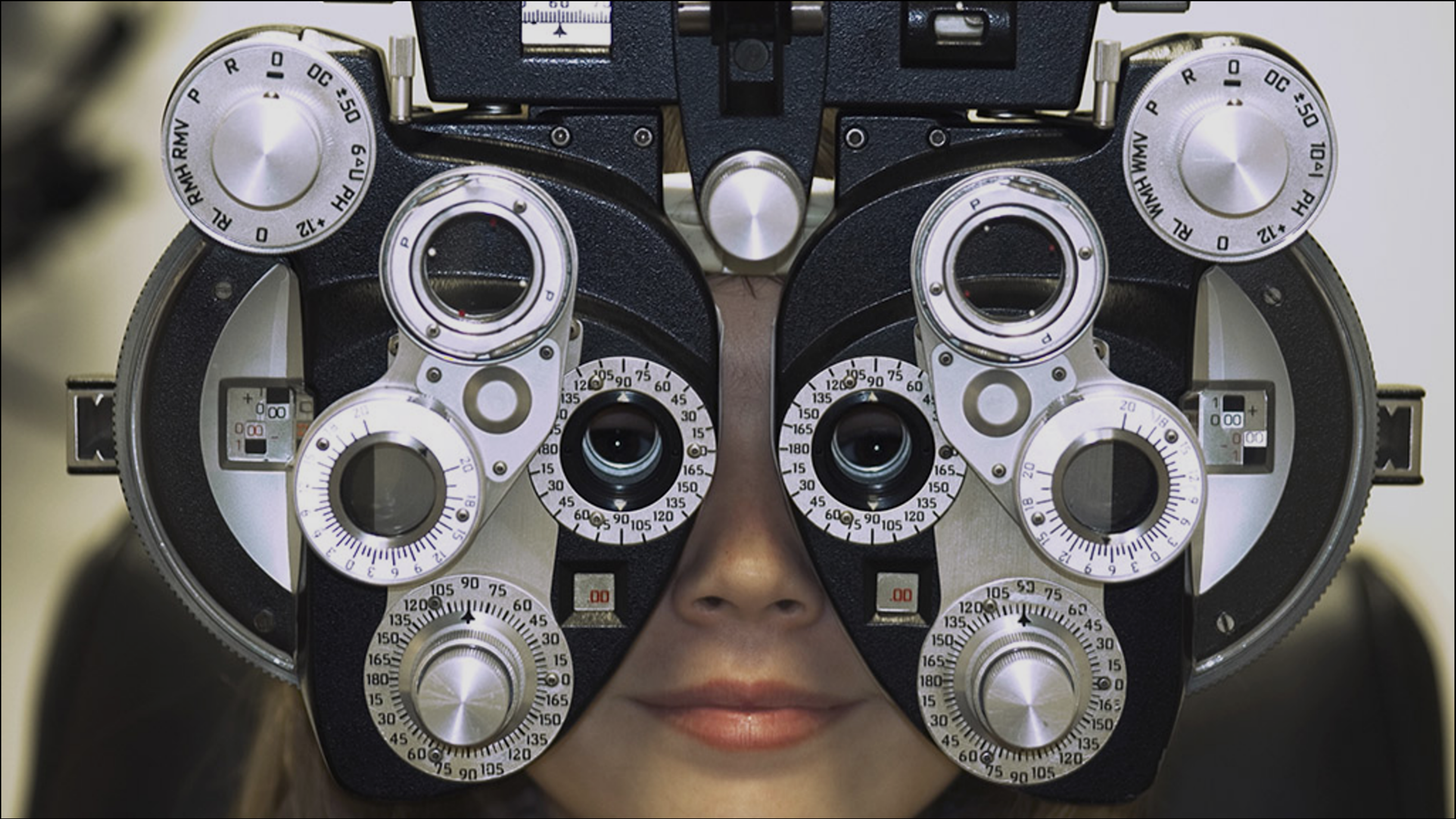

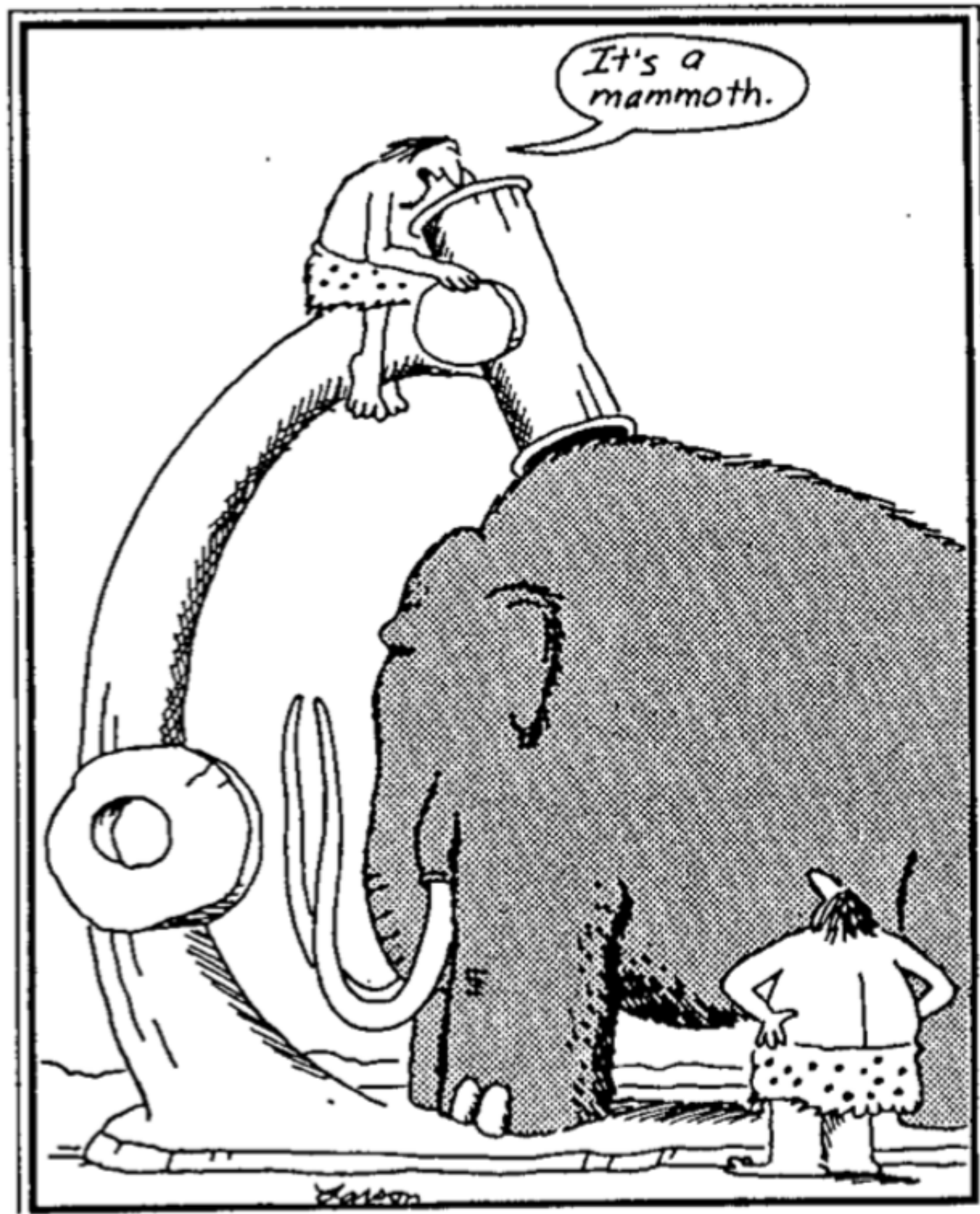

Early microscope

VS





Valerio Ippolito
INFN Sezione di Roma

image credits: NASA and STScI

materia



materia



materia



materia



luce = materia
materia = luce?

materia



materia



materia



materia





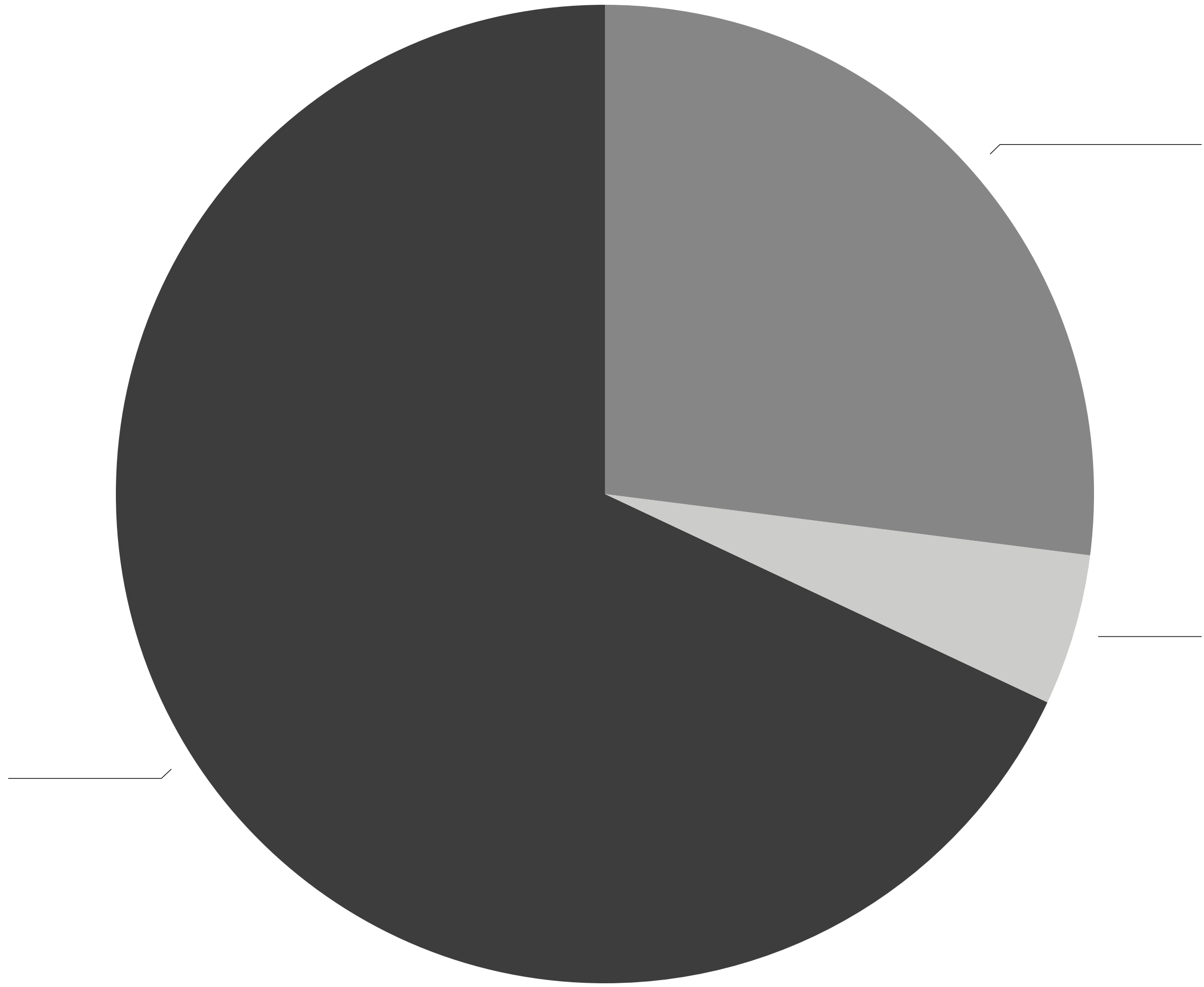

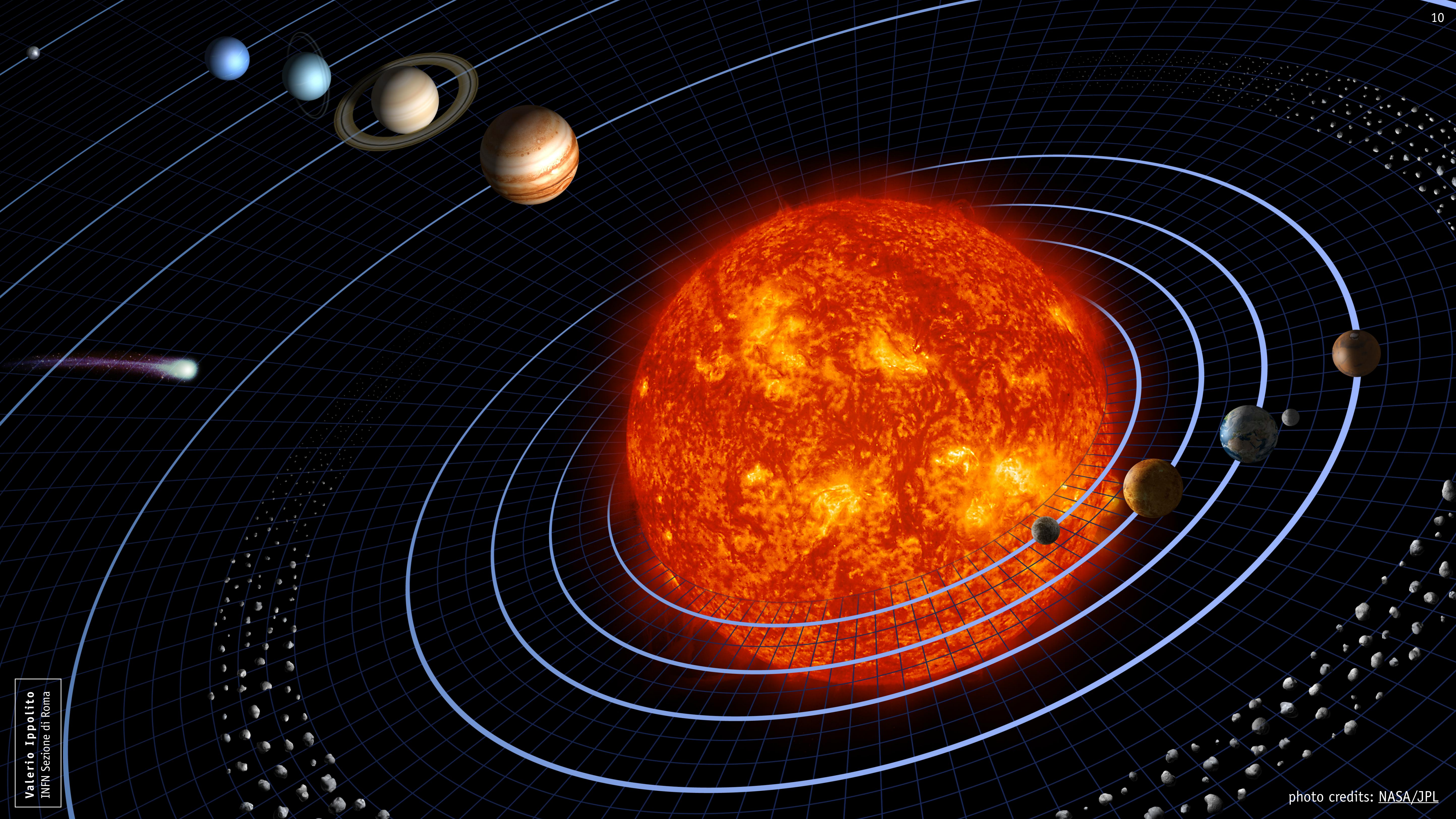

Valerio Ippolito
INFN Sezione di Roma

photo credits: NASA/JPL

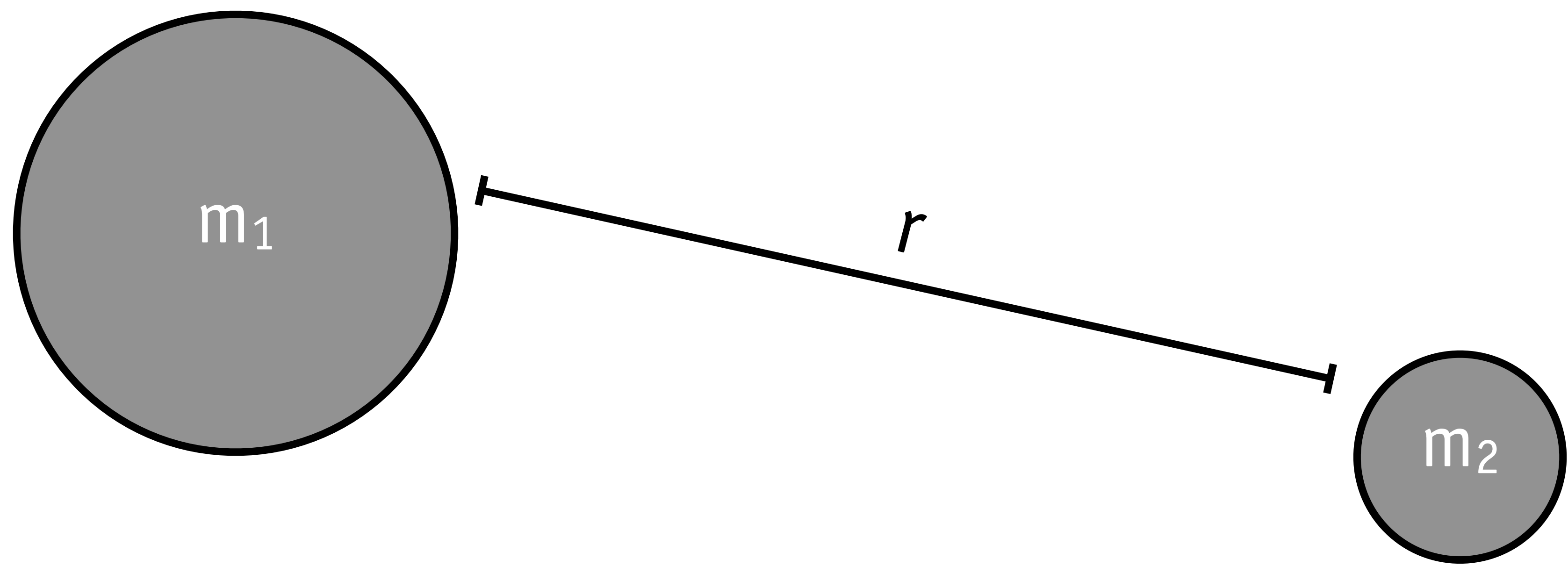

la forza di gravità

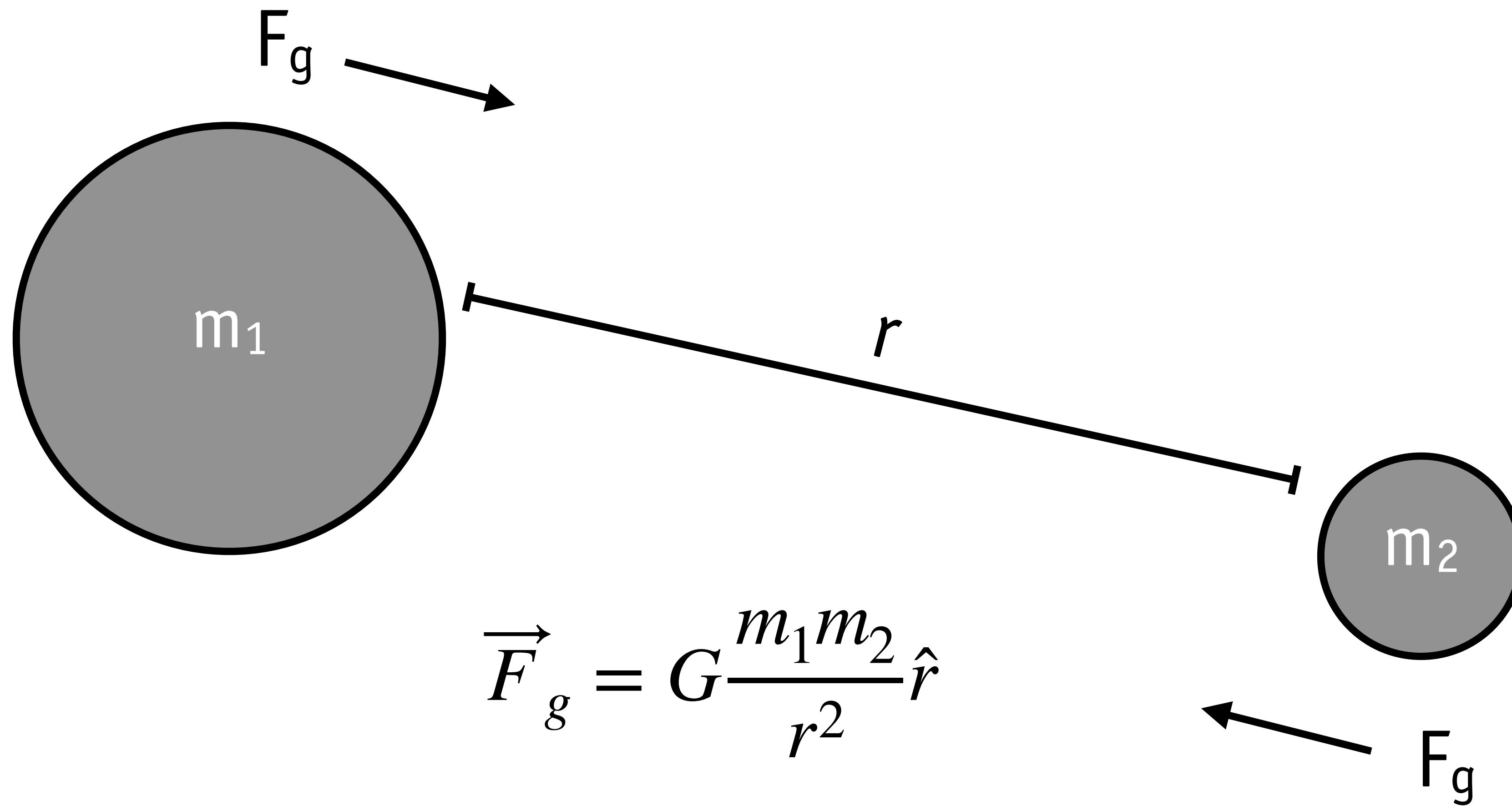

la forza di gravità

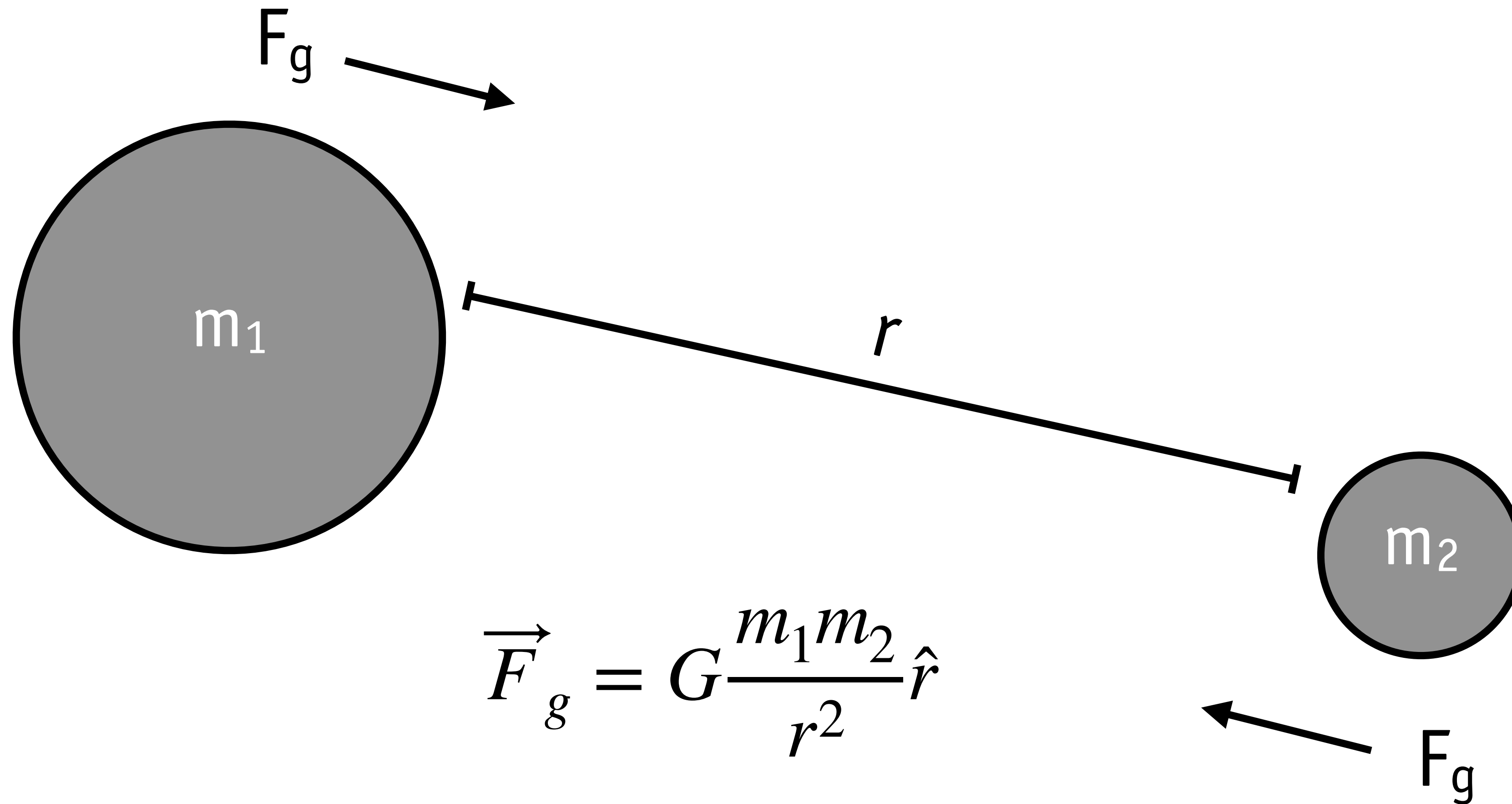

e se guardiamo un po' più lontano?



galassia a spirale

senza materia oscura

con la materia oscura



galassia a spirale

senza materia oscura

con la materia oscura



galassia a spirale

senza materia oscura

con la materia oscura



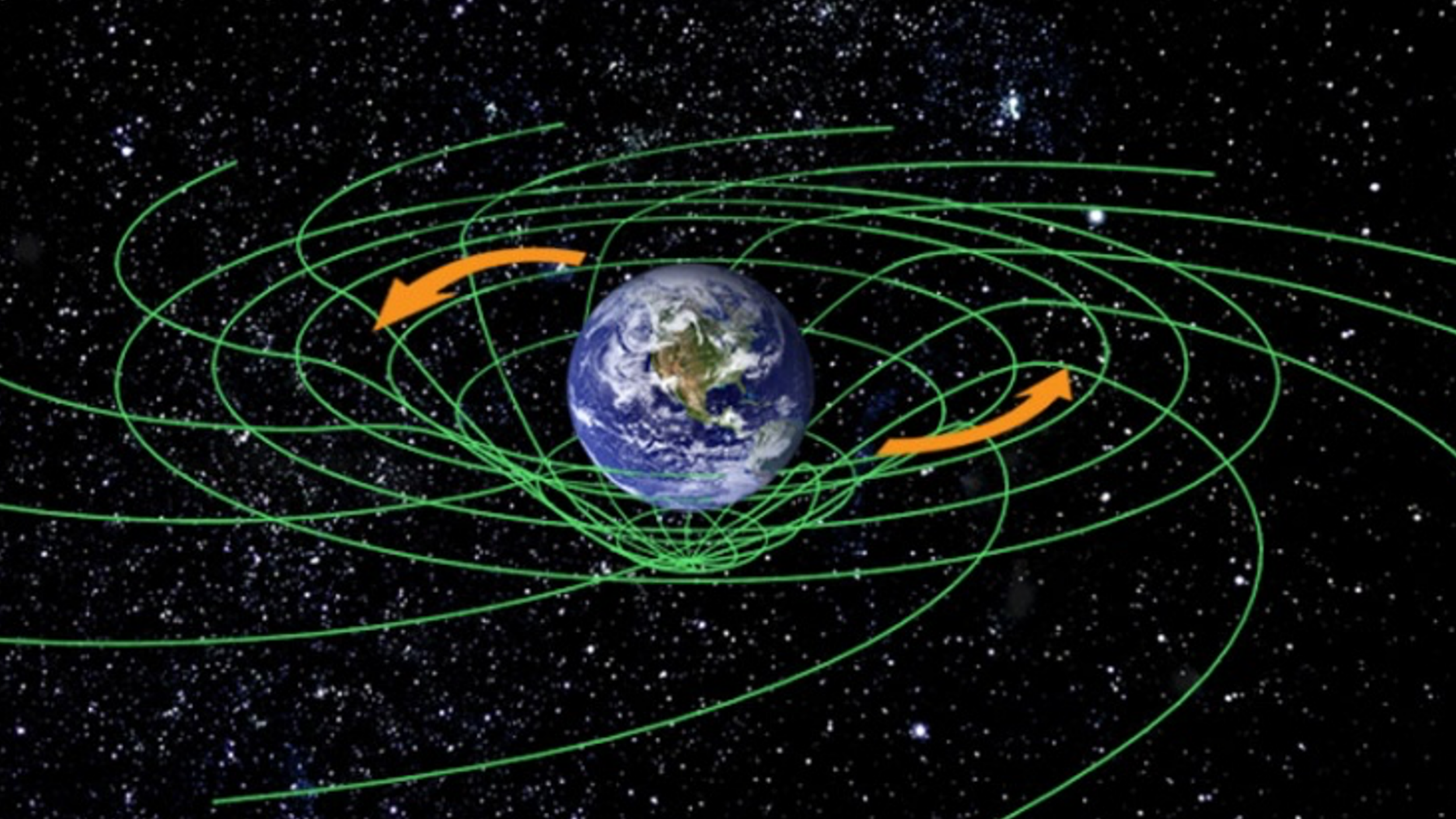

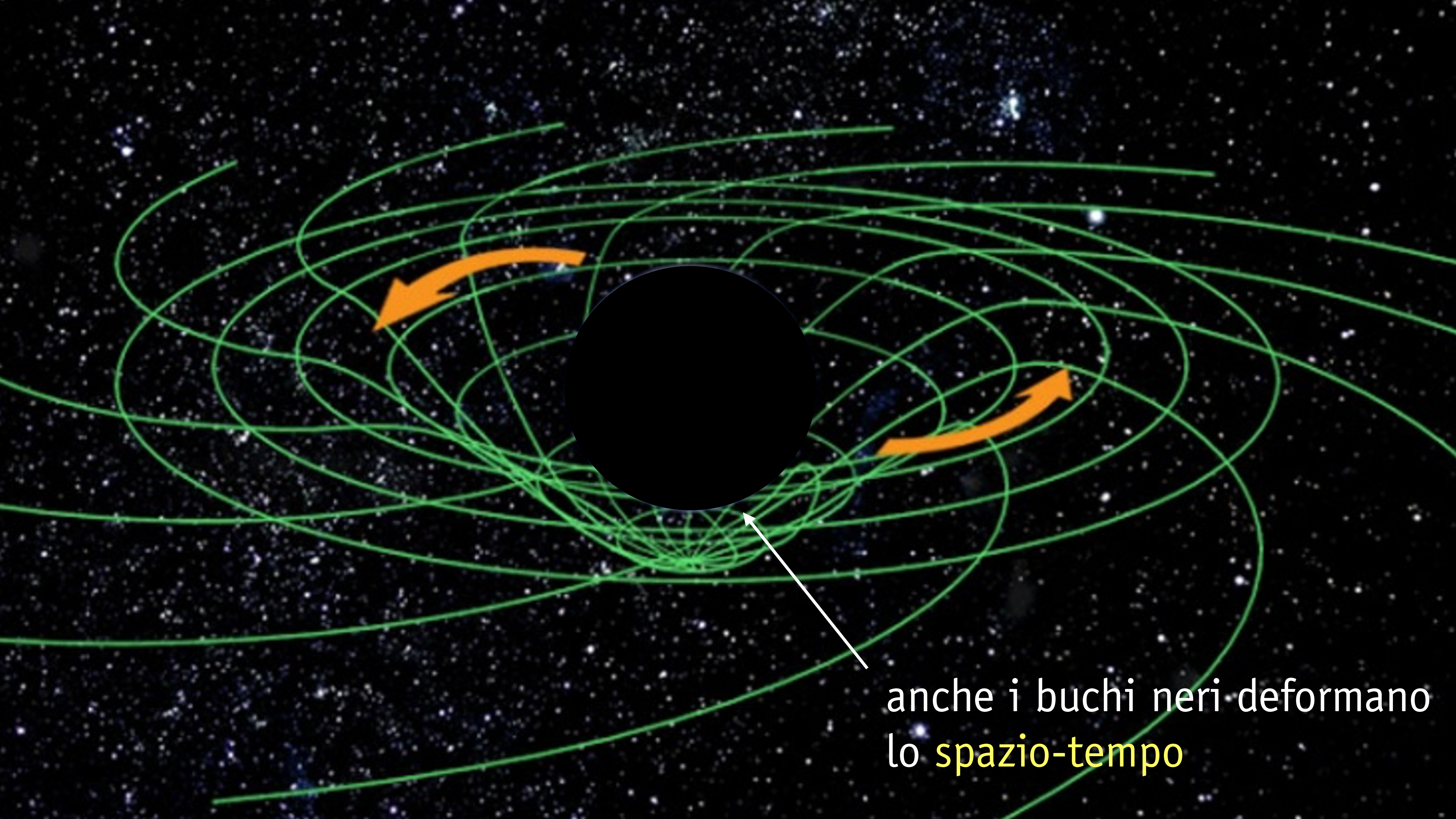

anche i buchi neri deformano
lo spazio-tempo

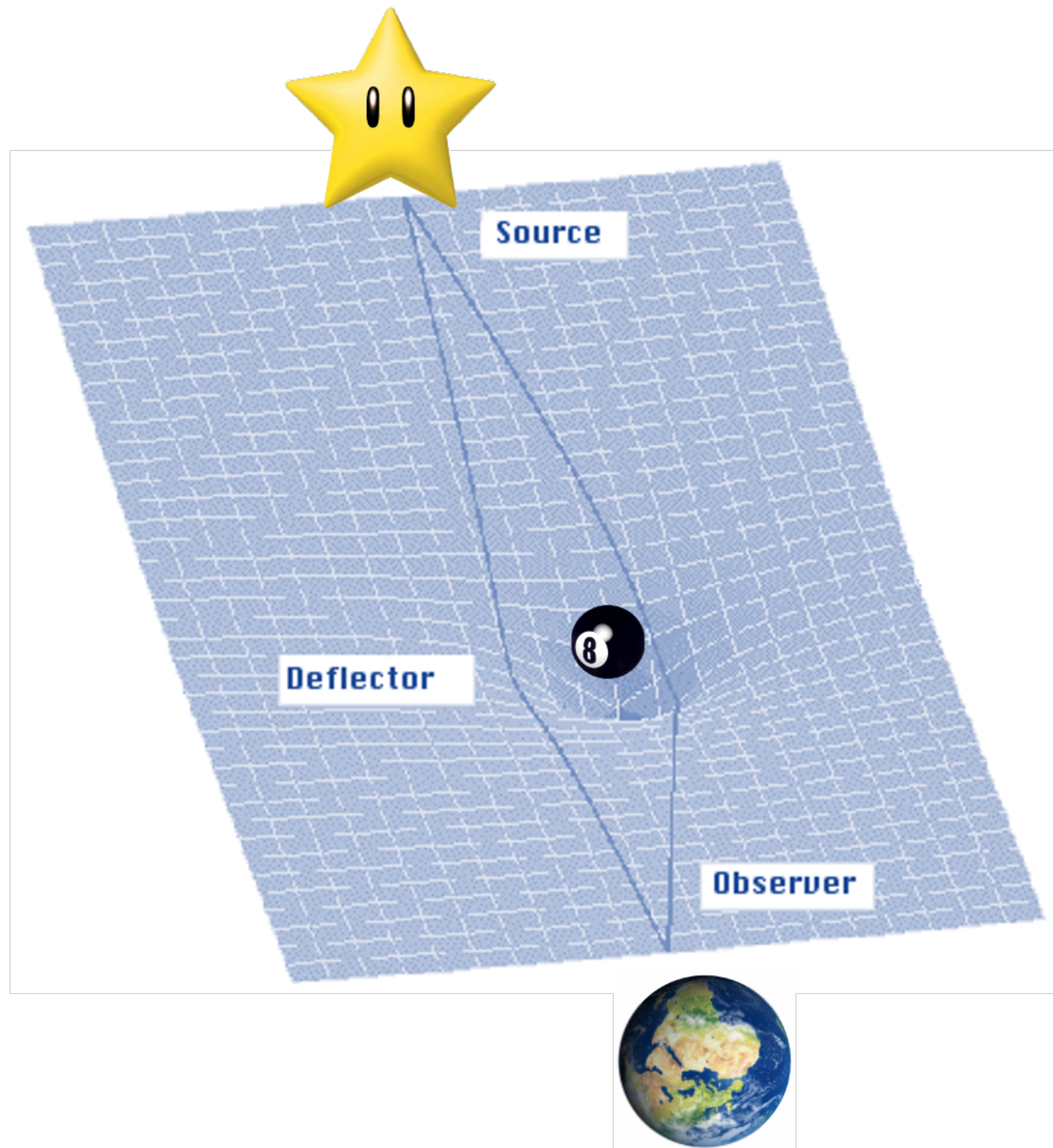

questa **deflessione**
risente della **materia**
oscura!



lenti gravitazionali, un'ulteriore prova della materia oscura!



lenti gravitazionali, un'ulteriore prova della materia oscura!

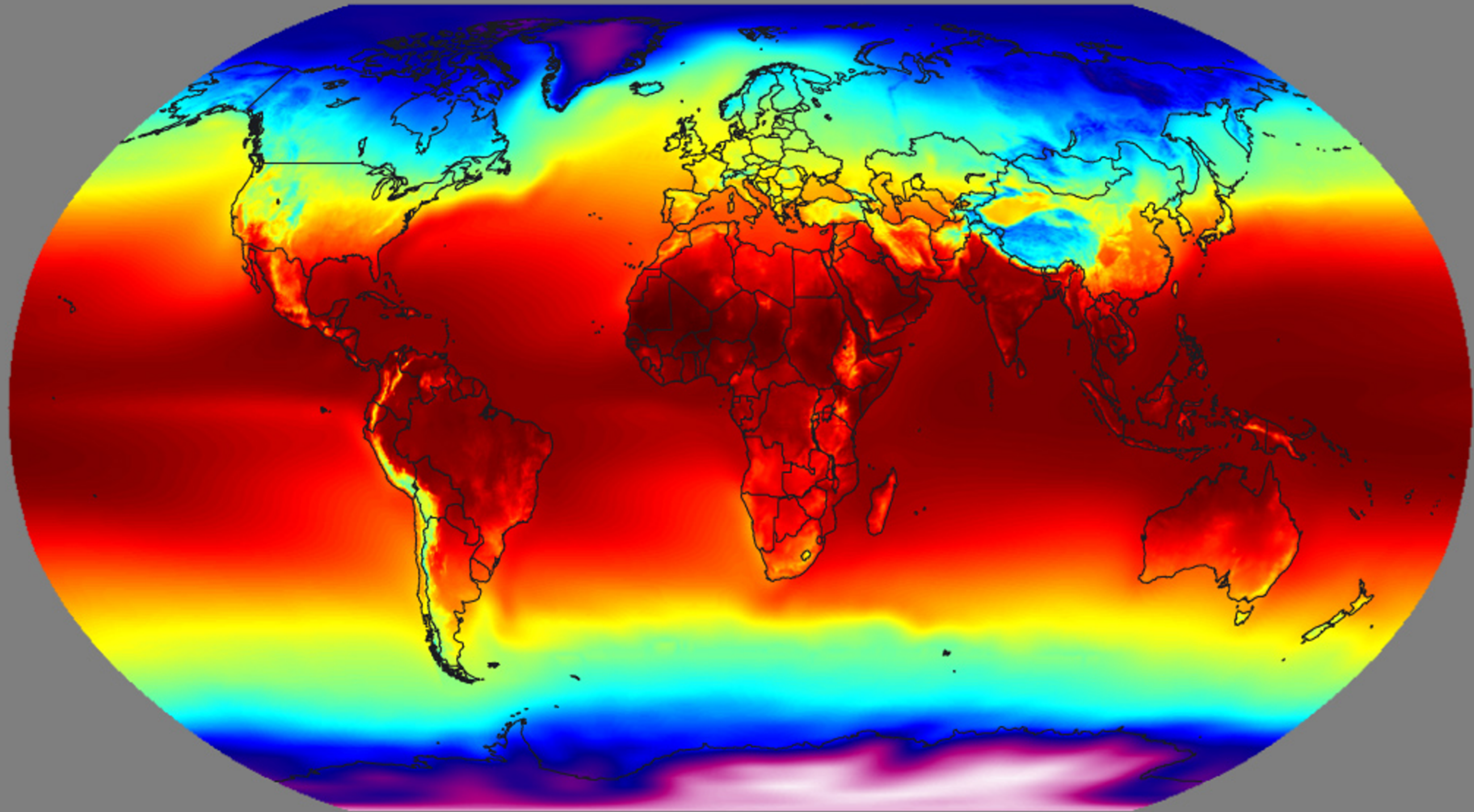

$Z=28.62$

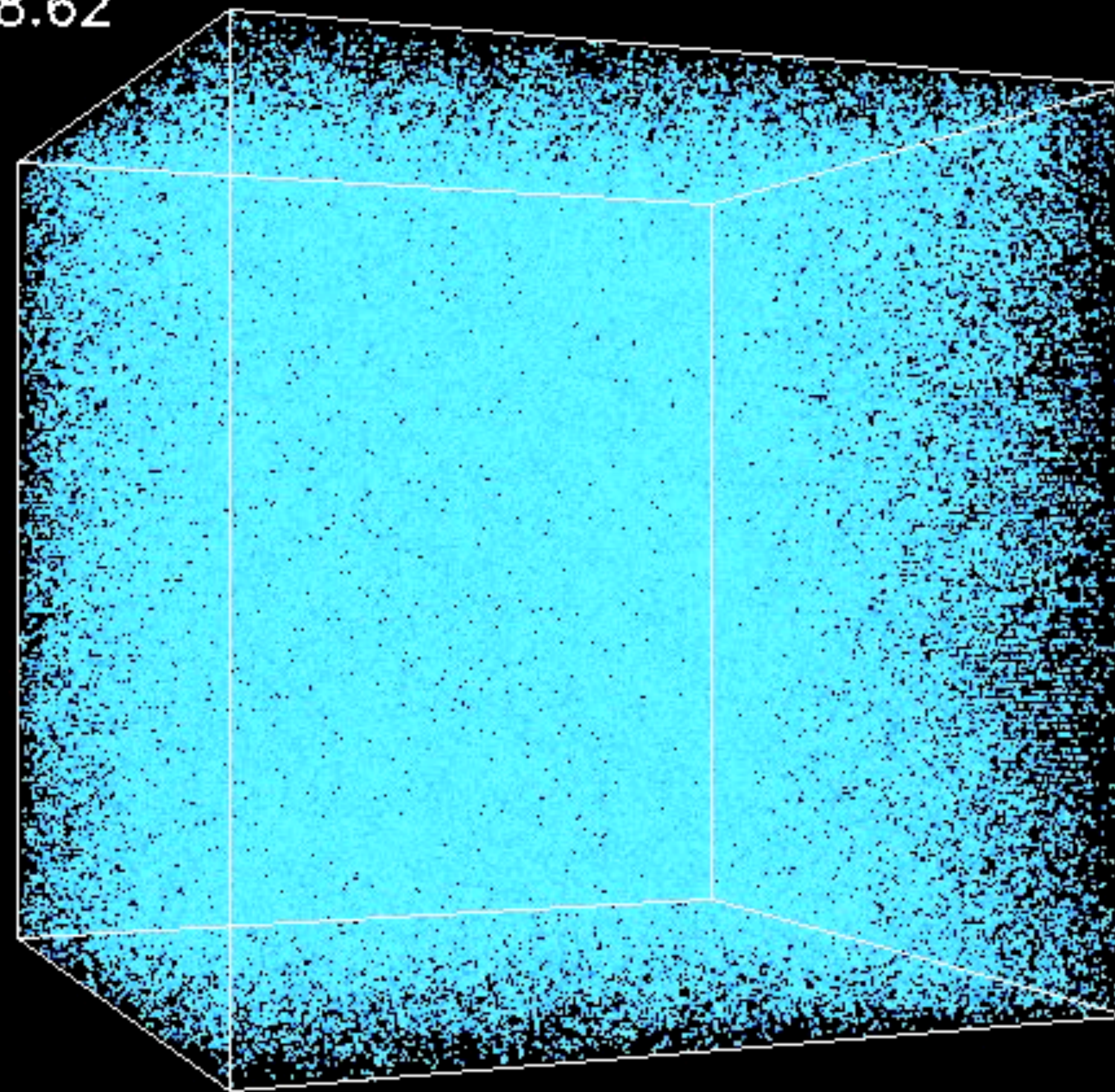

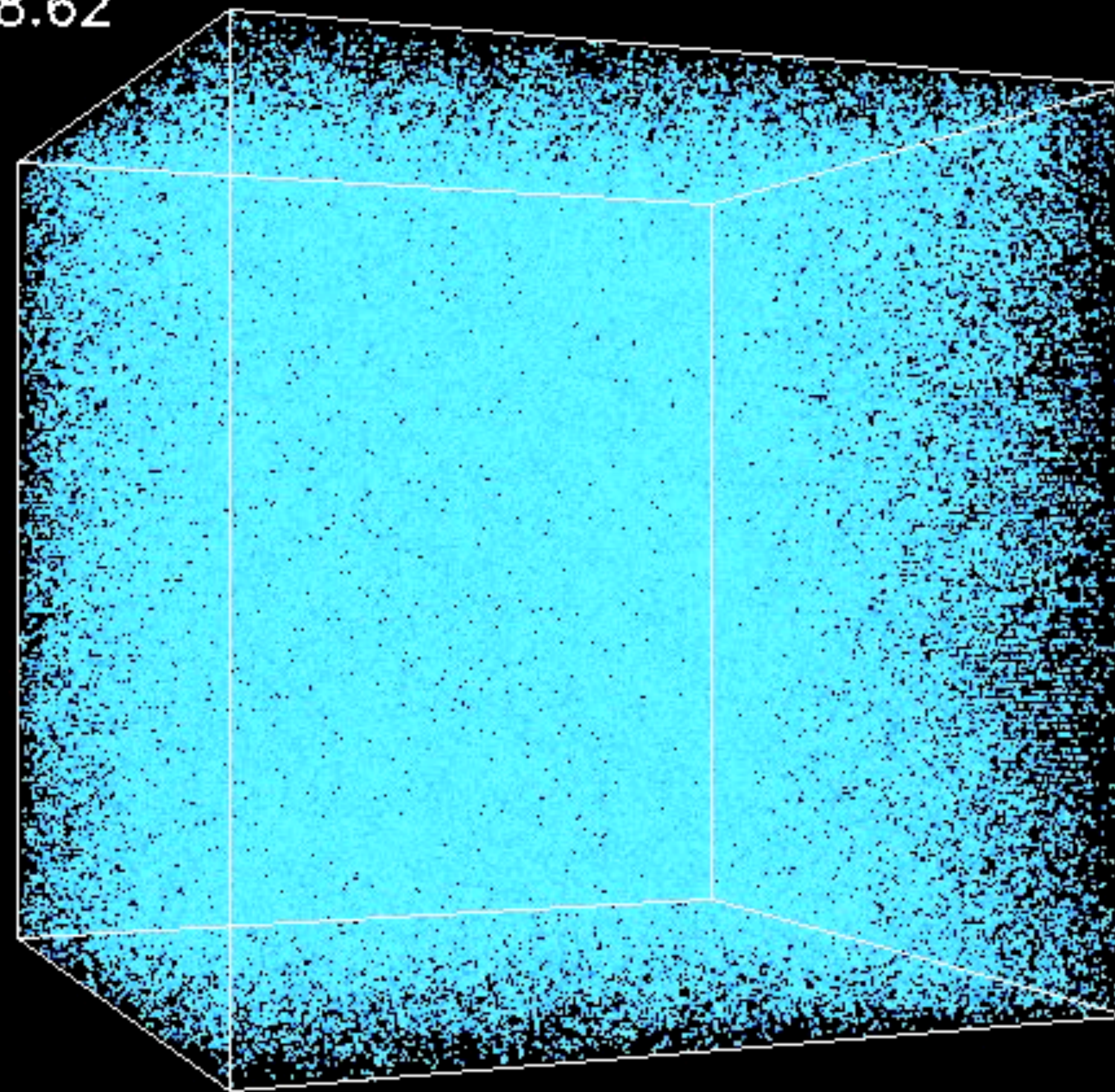
$Z=28.62$ 

la temperatura dell'universo

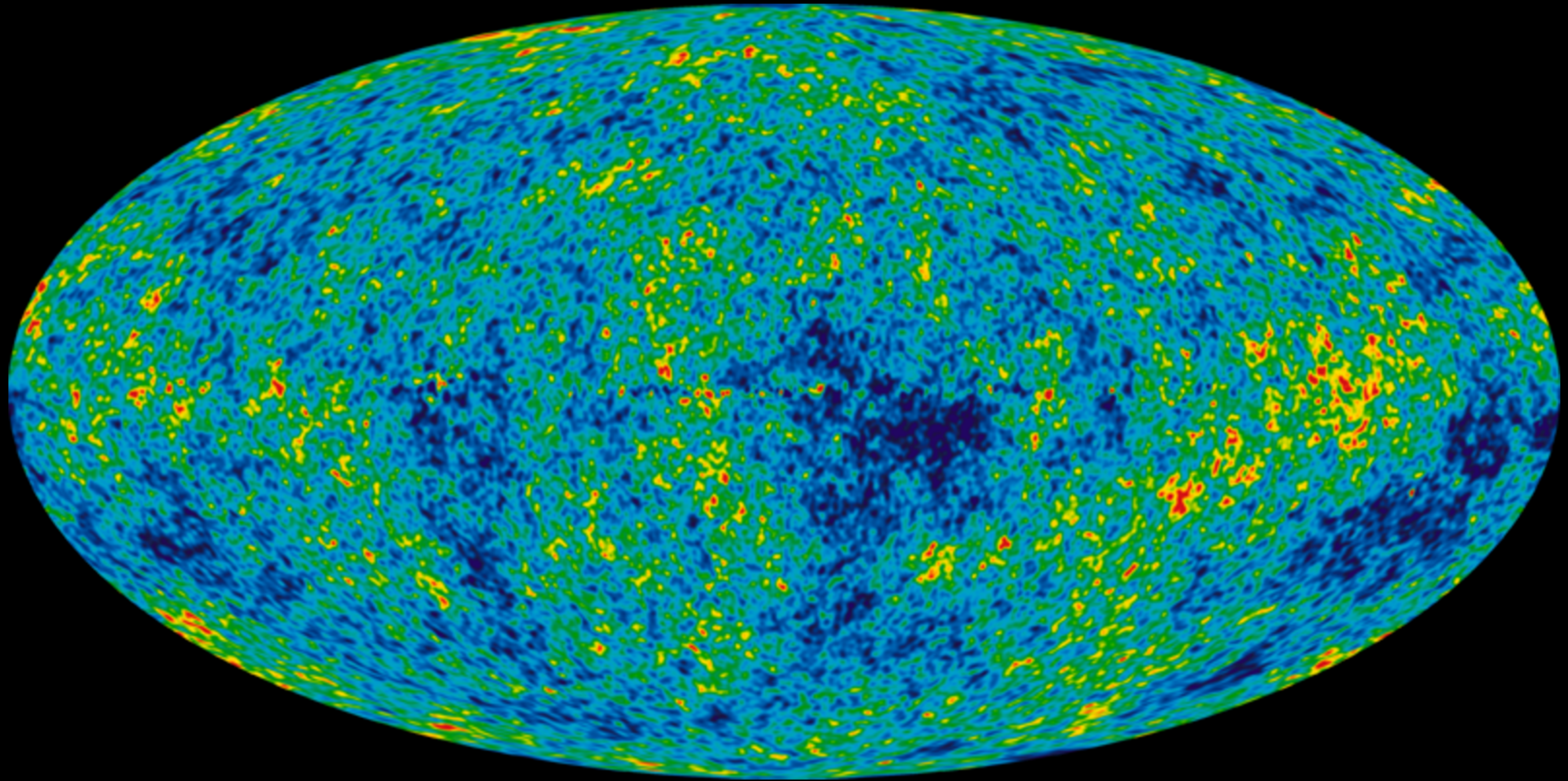

variazioni di 1 parte su 100000 dovute alla materia oscura!



materia oscura



materia oscura



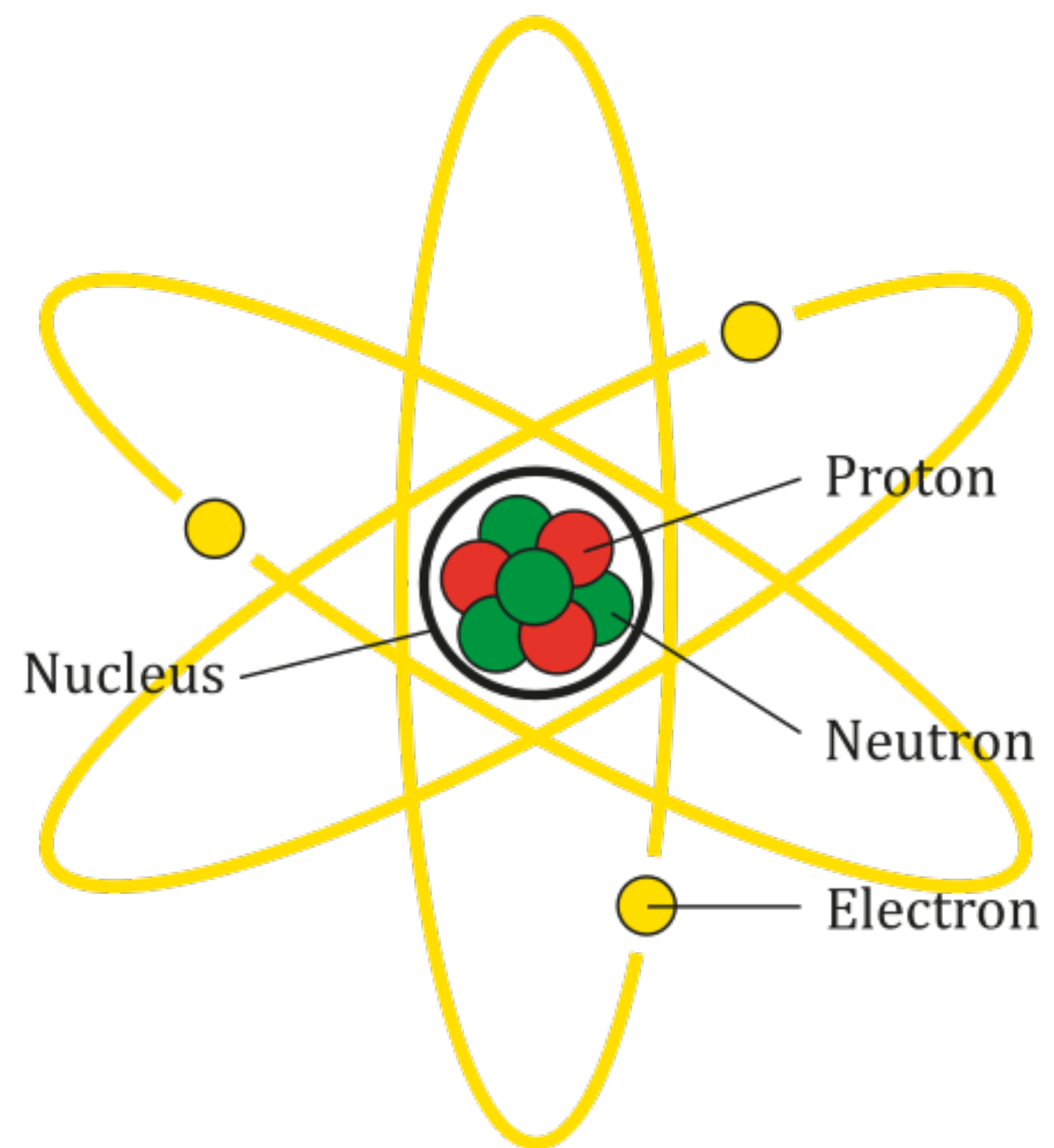

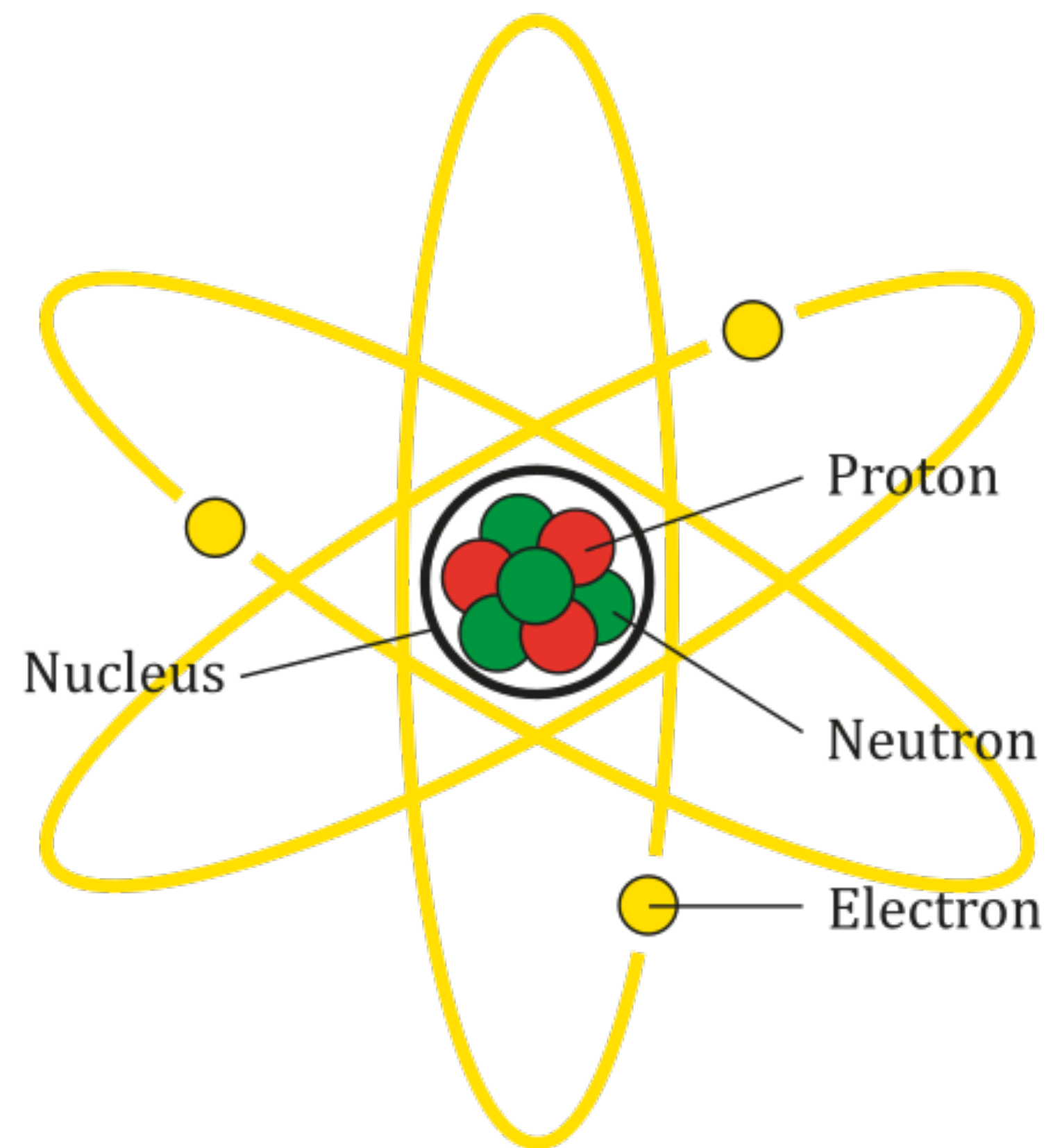

+

$e, \mu, \tau, \gamma, u, d, c, s, t,$
 $b, g, W, Z, \nu_e, \nu_\mu, \nu_\tau, H\dots$

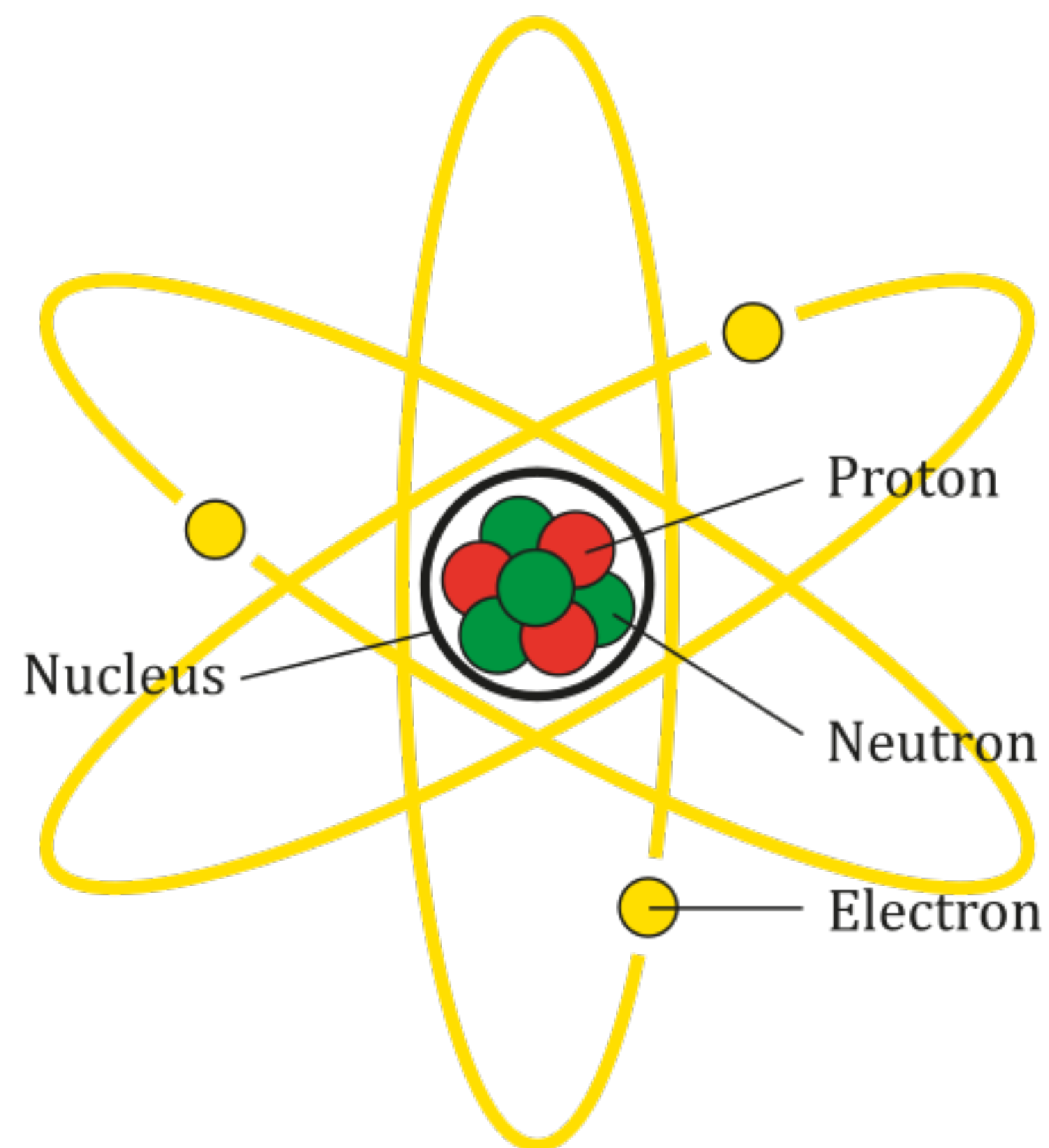

+

$e, \mu, \tau, \gamma, u, d, c, s, t,$
 $b, g, W, Z, \nu_e, \nu_\mu, \nu_\tau, H\dots$

lettere dell'alfabeto: **26**

particelle che conosciamo: **>33**

quante spiegano la materia oscura: **zero**



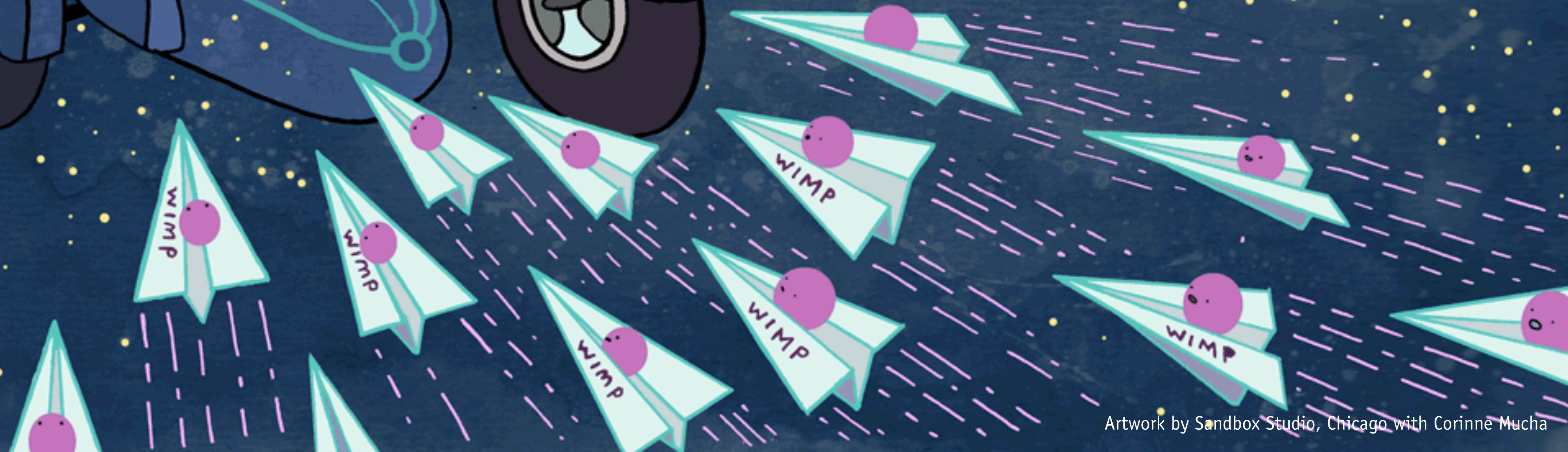
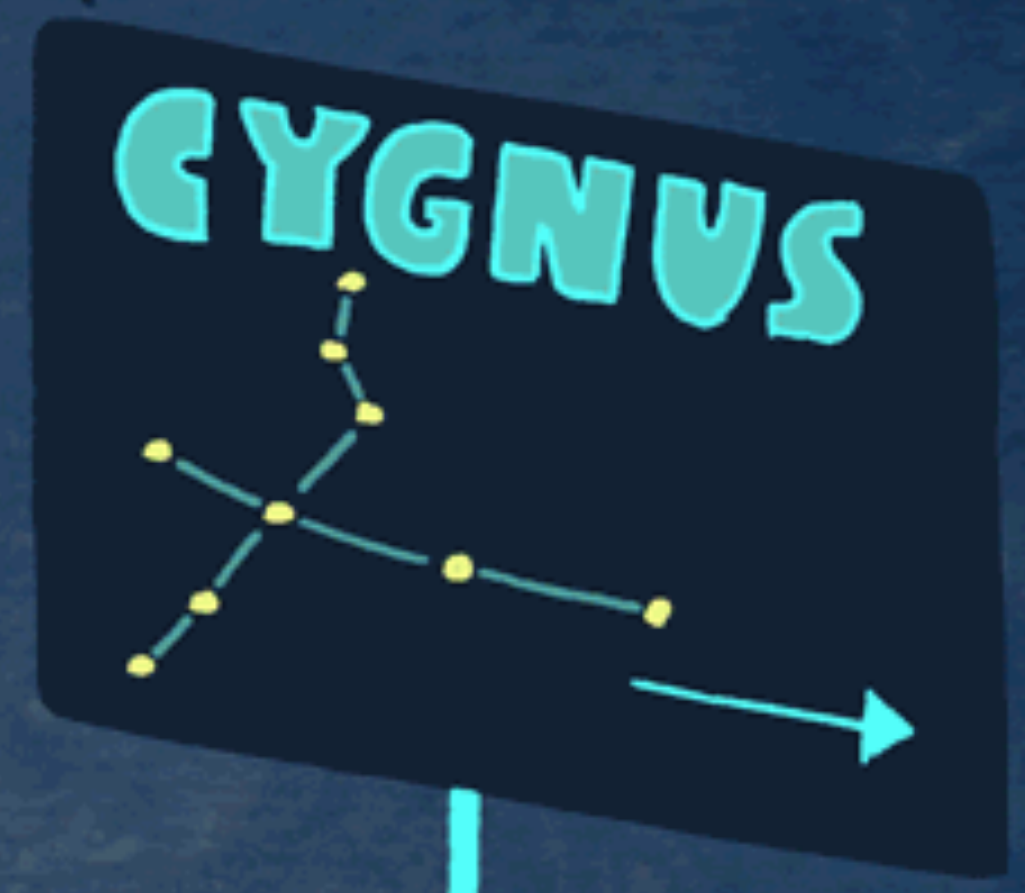

materia oscura

un qualche
bersaglio

misuriamo questo
"rinculo"



← rivelatore
(bersaglio che
rincula)

← materia
oscura

↑ vento di
materia
oscura



rivelatore
(bersaglio che
rincula)

materia
oscura

vento di
materia
oscura



Valerio Ippolito
INFN Sezione di Roma

image credits: [A. Chantelauze](#), [S. Staffi](#), and [L. Bret](#)

RADIOACTIVITY CONTROL

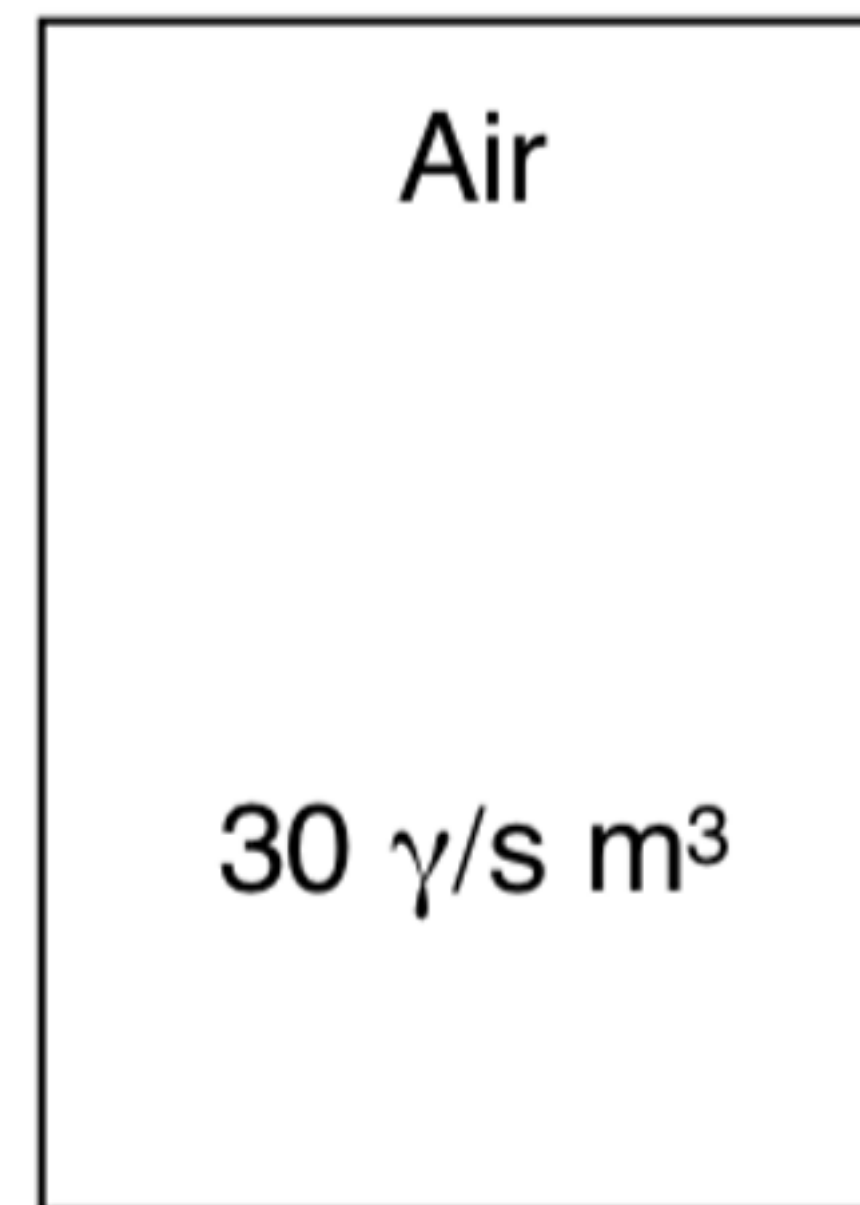
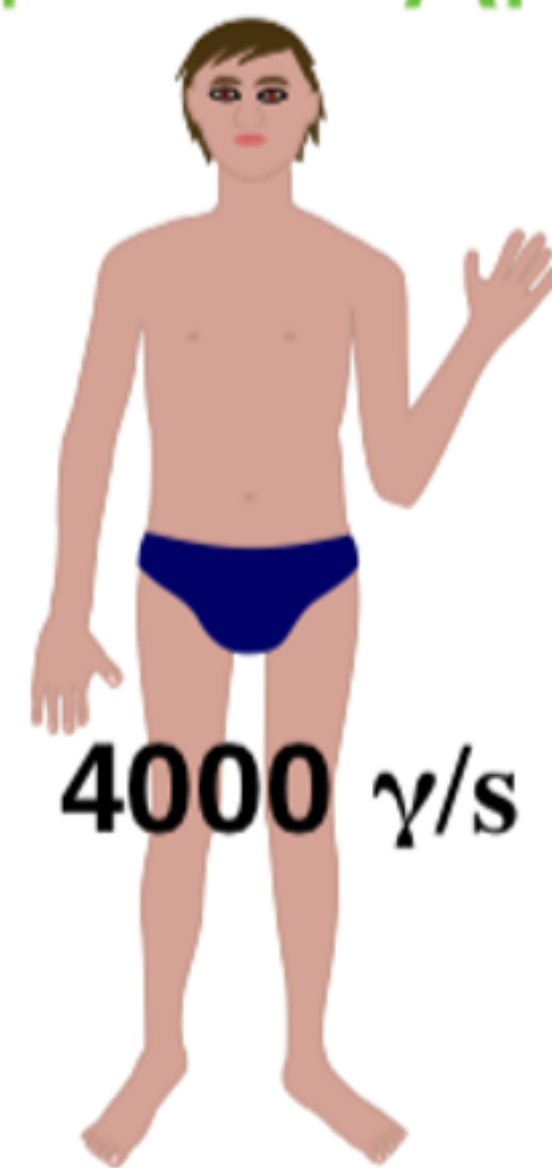
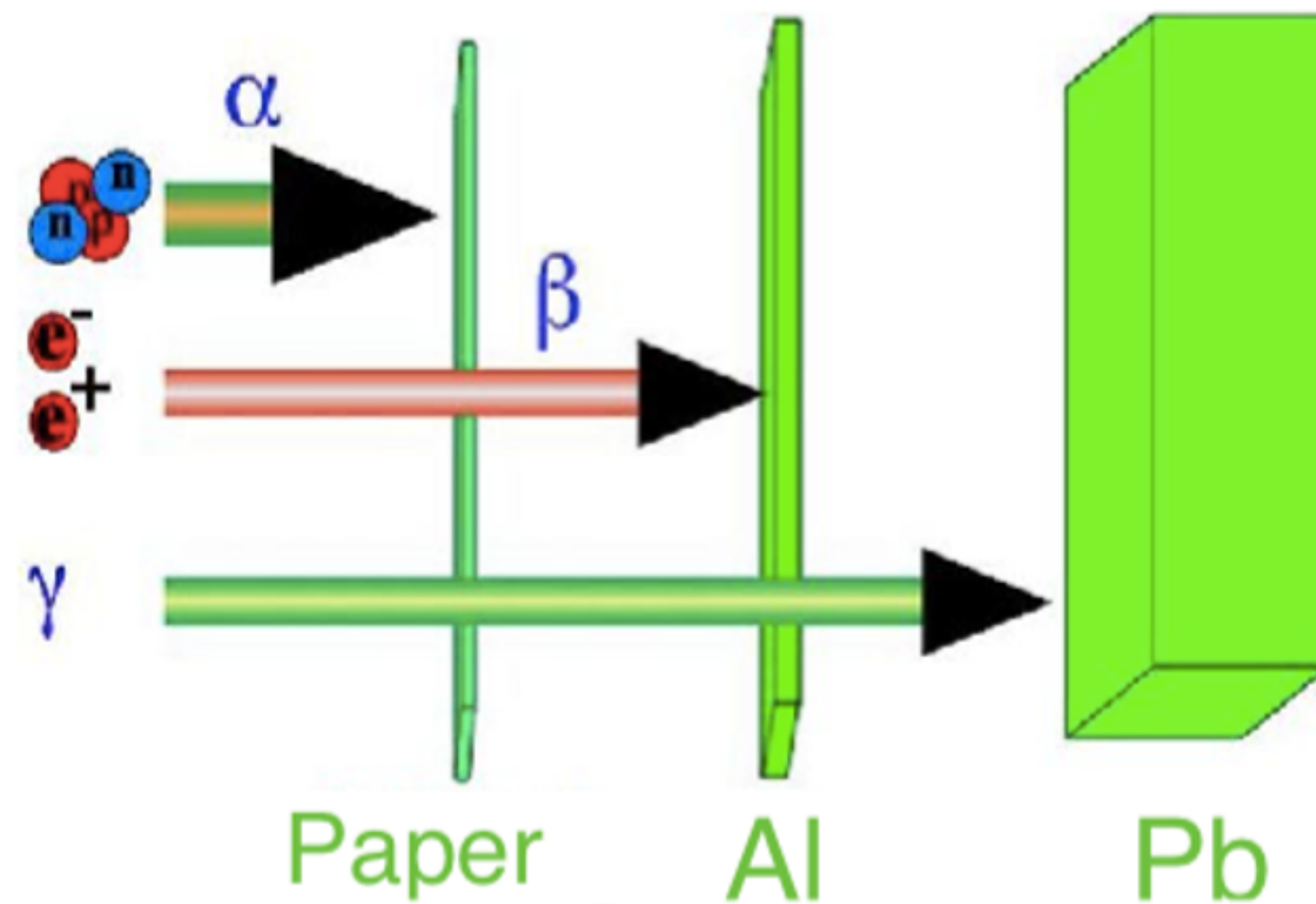

Radiopure materiale in radiopure environments



sotto 1600 m di roccia:
DarkSide ai Laboratori
Nazionali del Gran Sasso
(INFN)

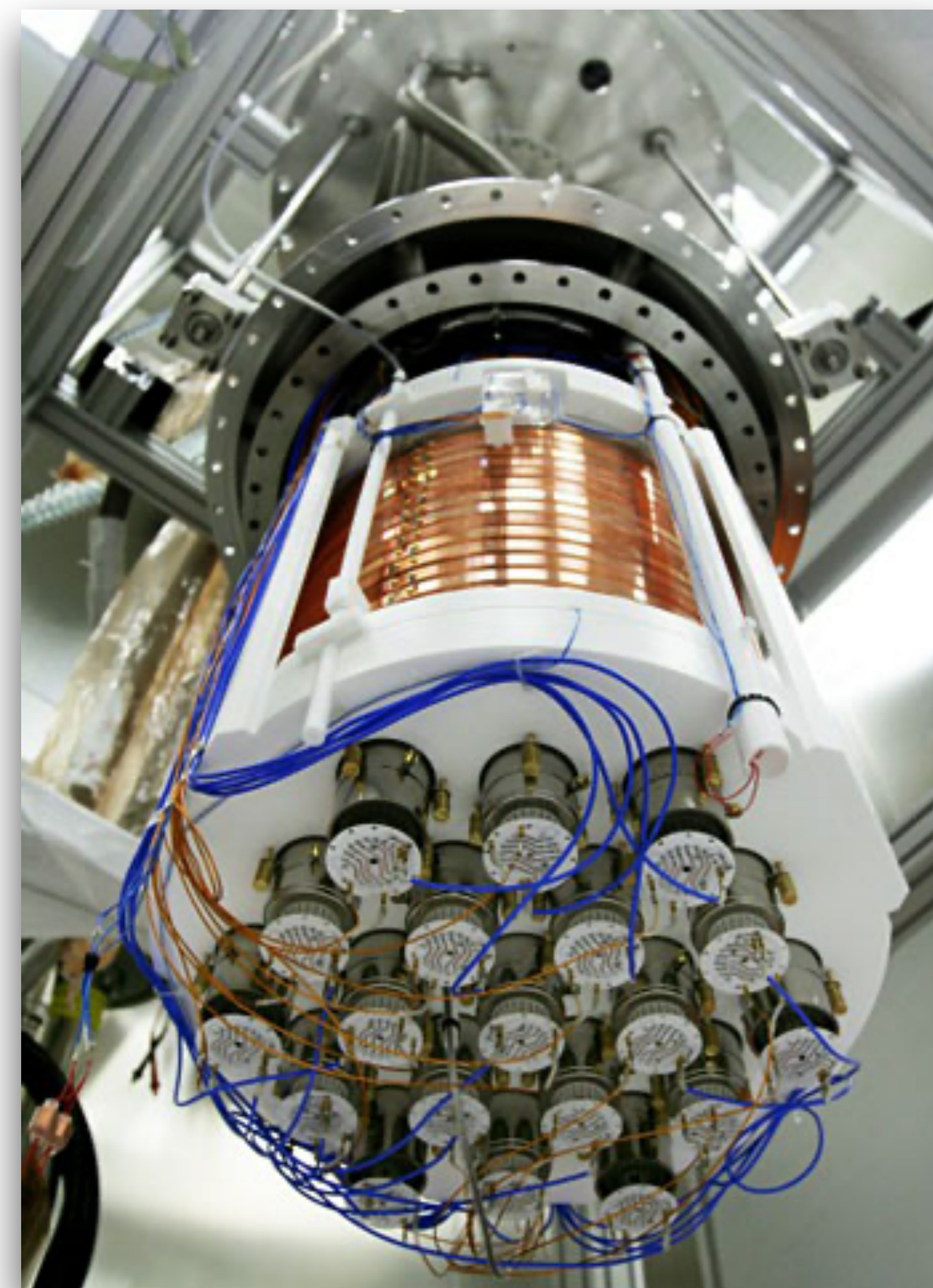
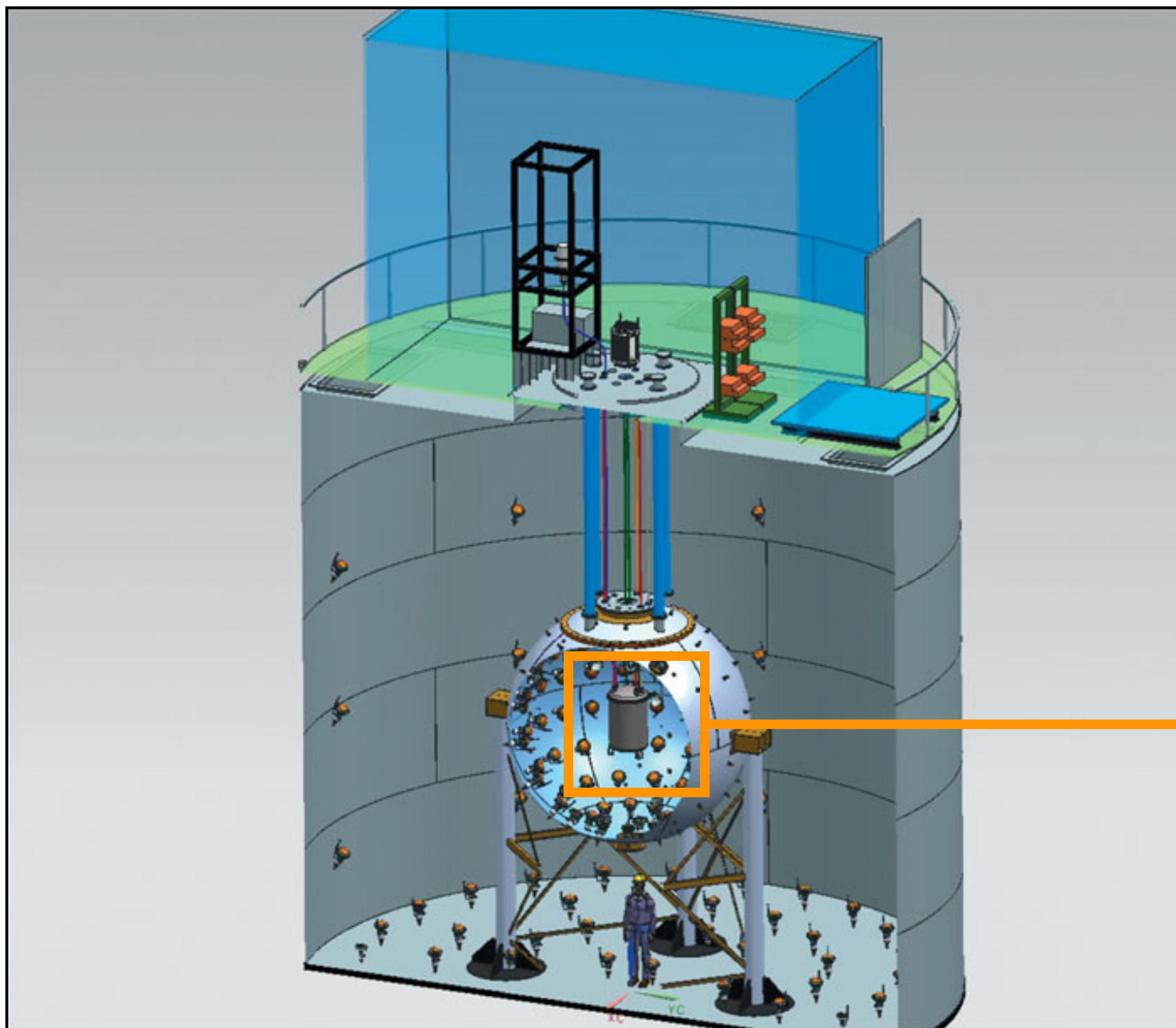

**particella misteriosa
di materia oscura**

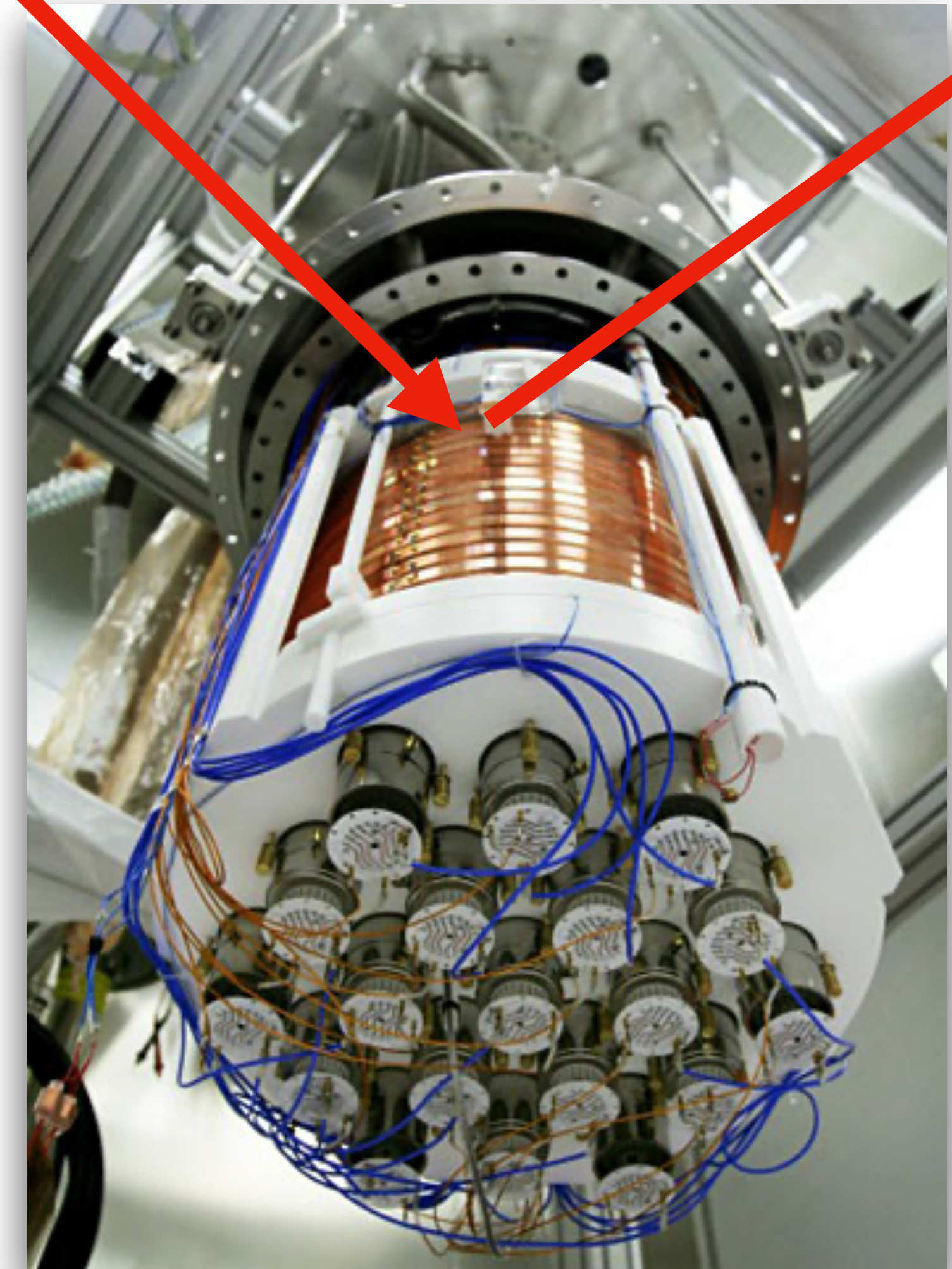
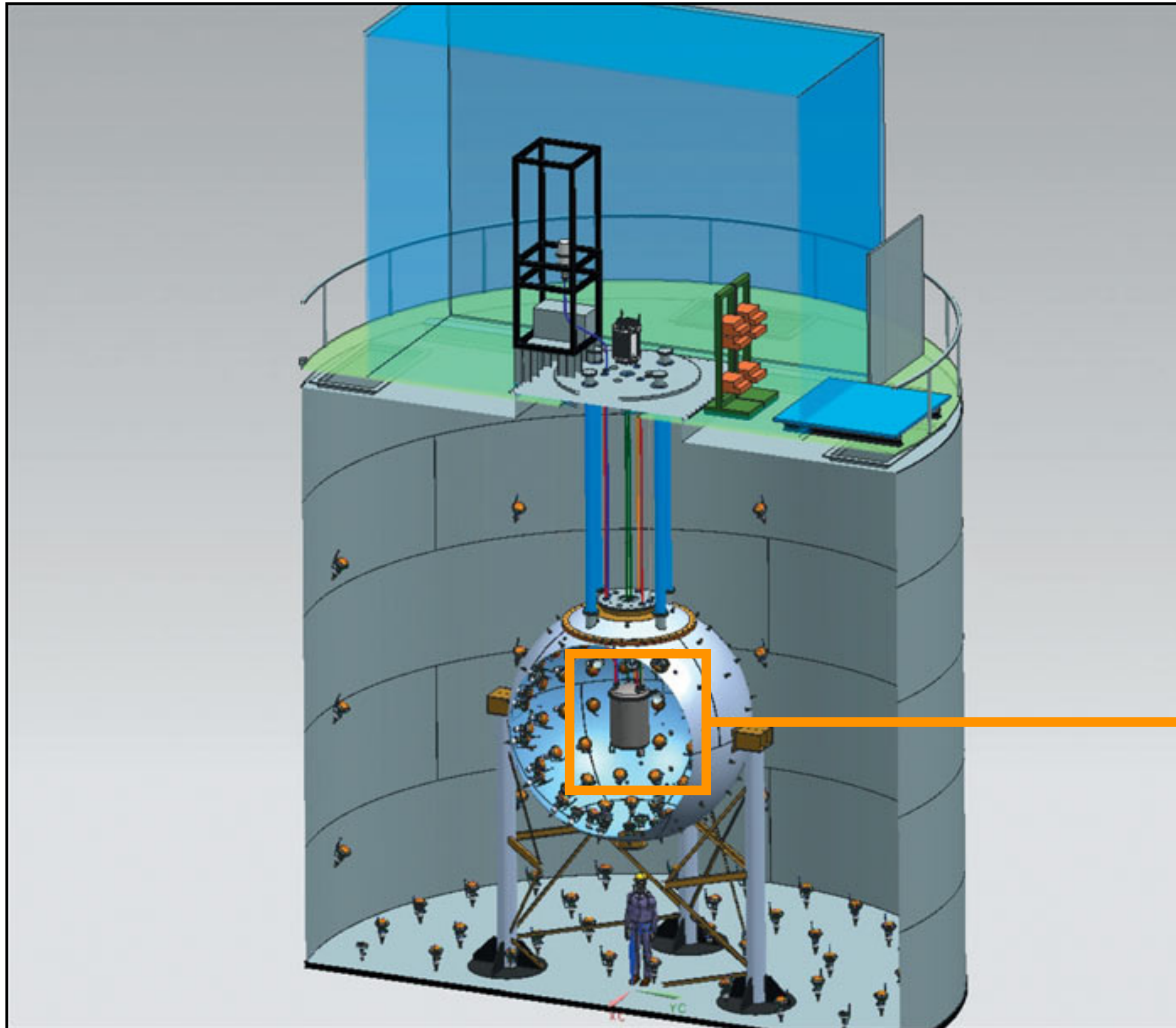



DarkSide-50
(DarkSide-20k dal 2027,
400 volte più grande!)

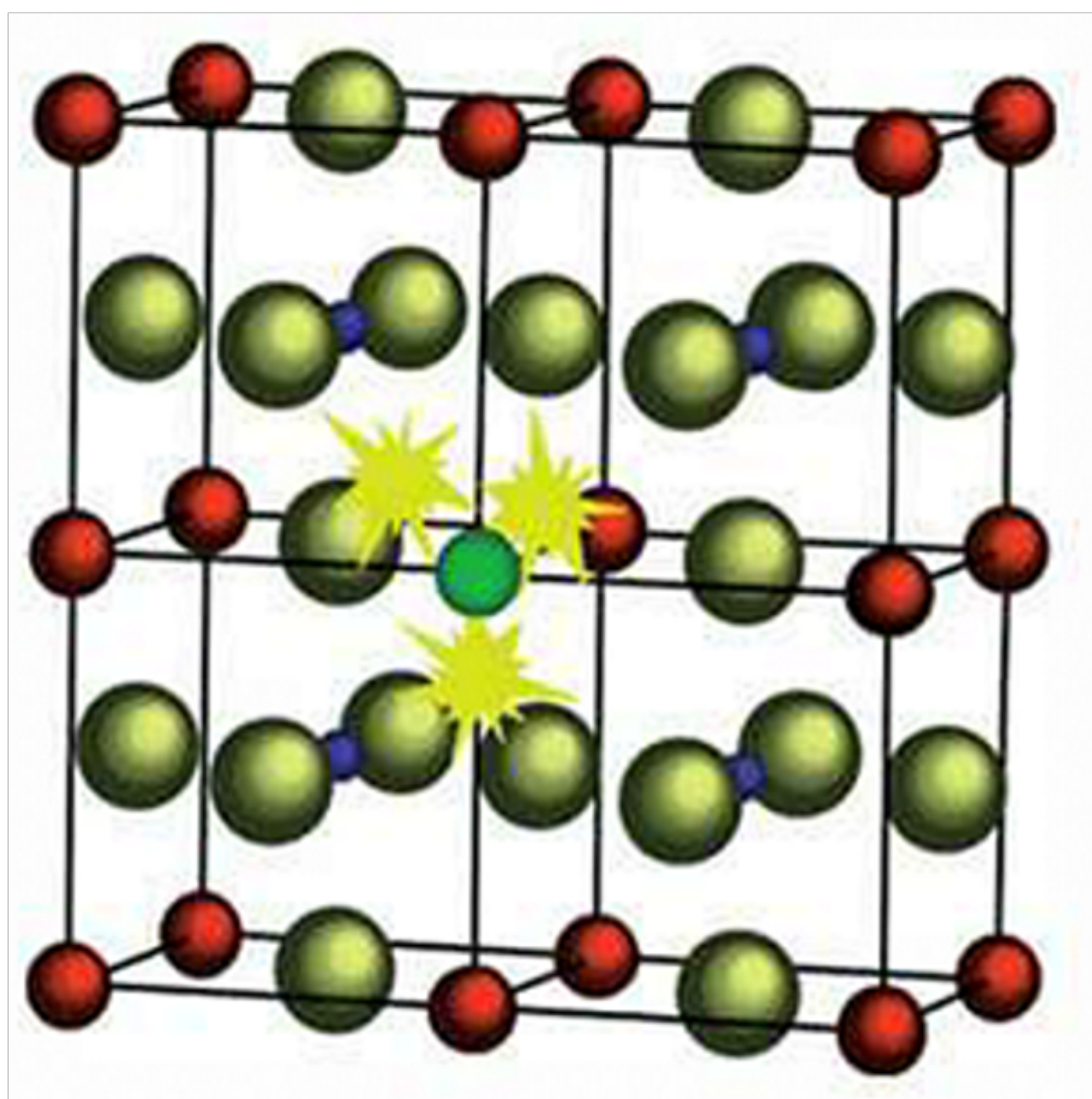

i rinculi sono **rari** e "eccitano" gli altri atomi

quando succede, misuriamo
elettroni e fotoni emessi

luce di scintillazione

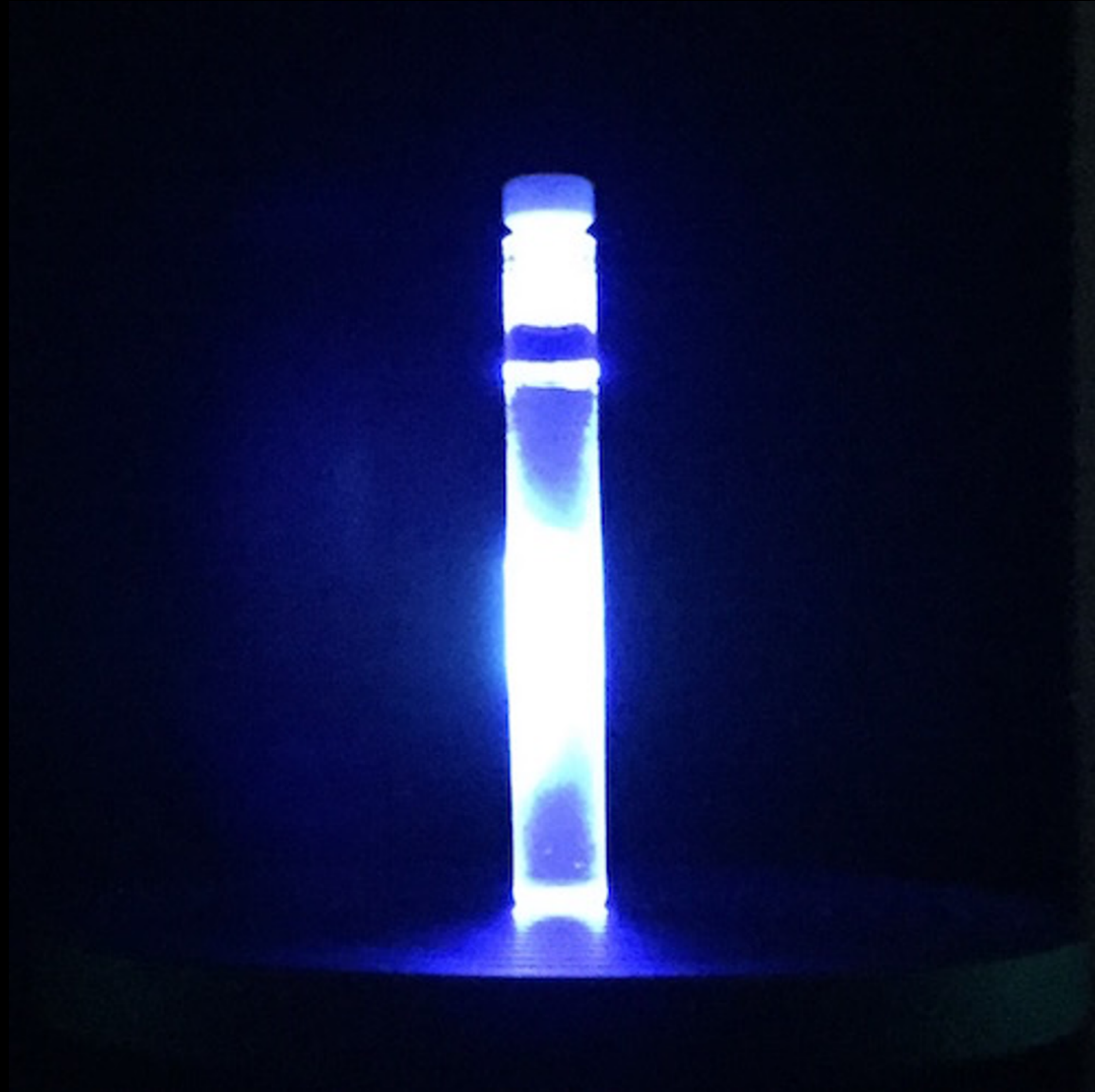

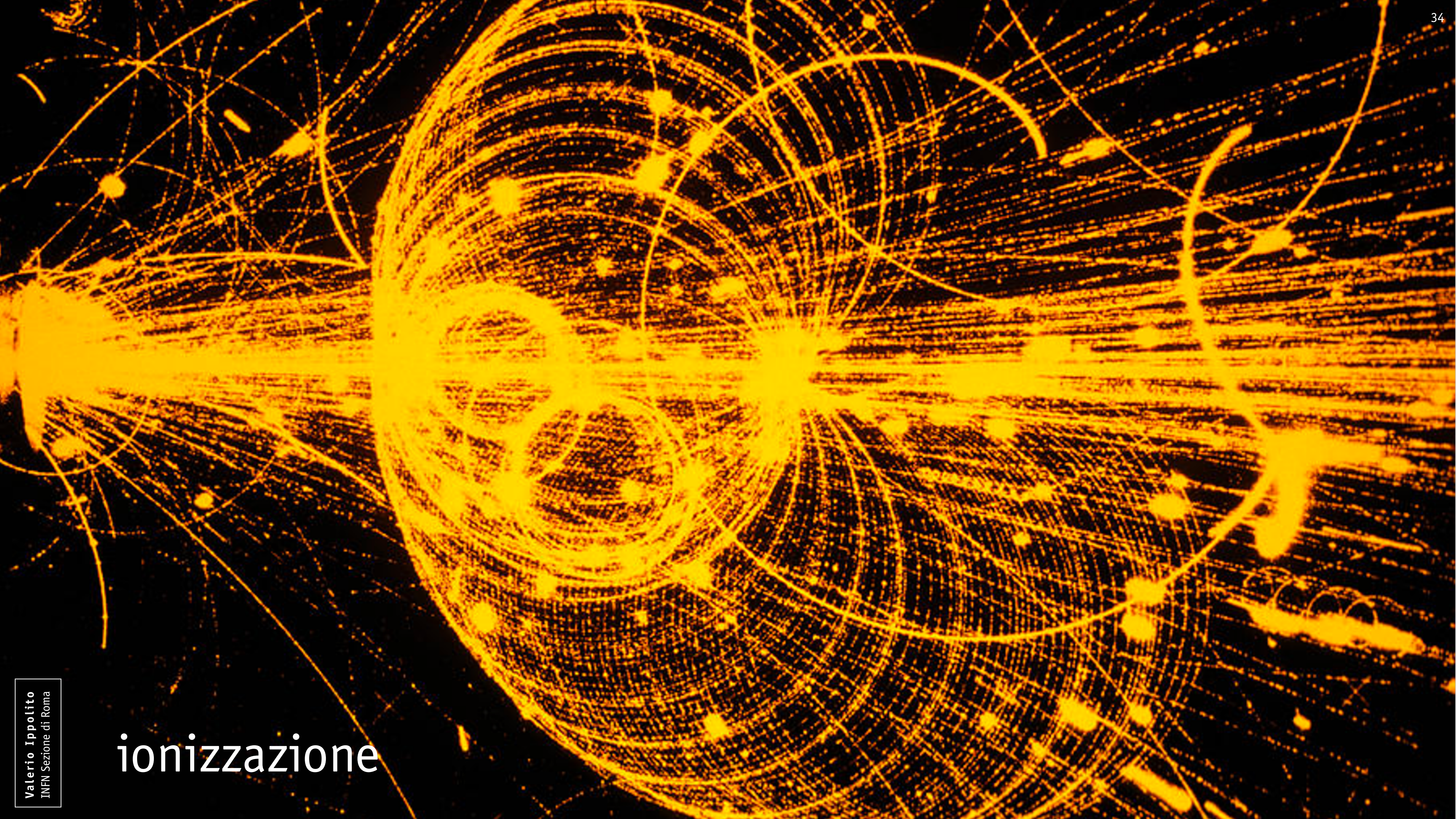

ionizzazione

tutto questo in
rivelatori **giganteschi**



proviamo a **creare** materia oscura

facendo scontrare **protoni**

al **99.999999896%** della velocità della luce

e vedendo che succede...

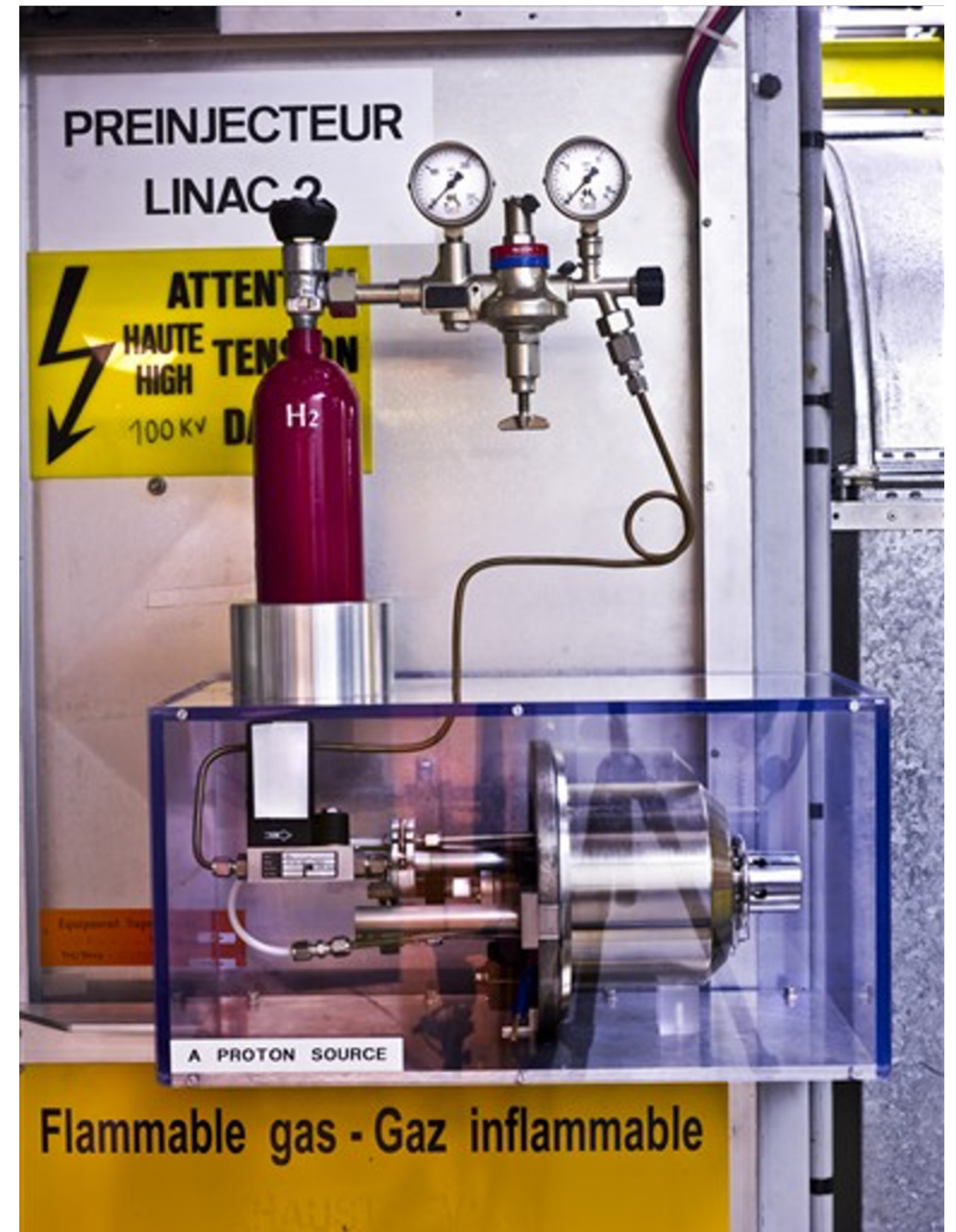

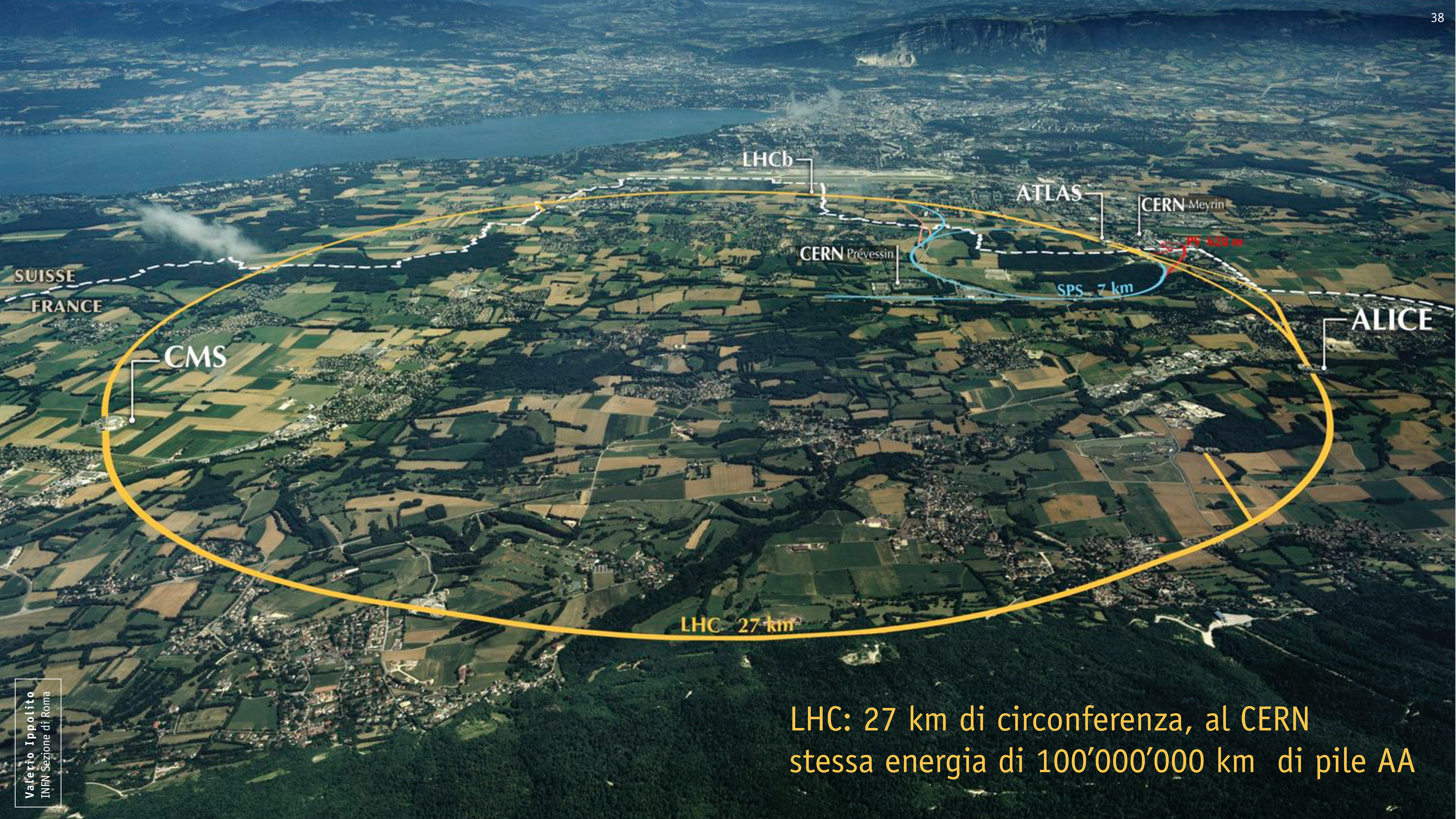

LHC: 27 km di circonferenza, al CERN
 stessa energia di 100'000'000 km di pile AA





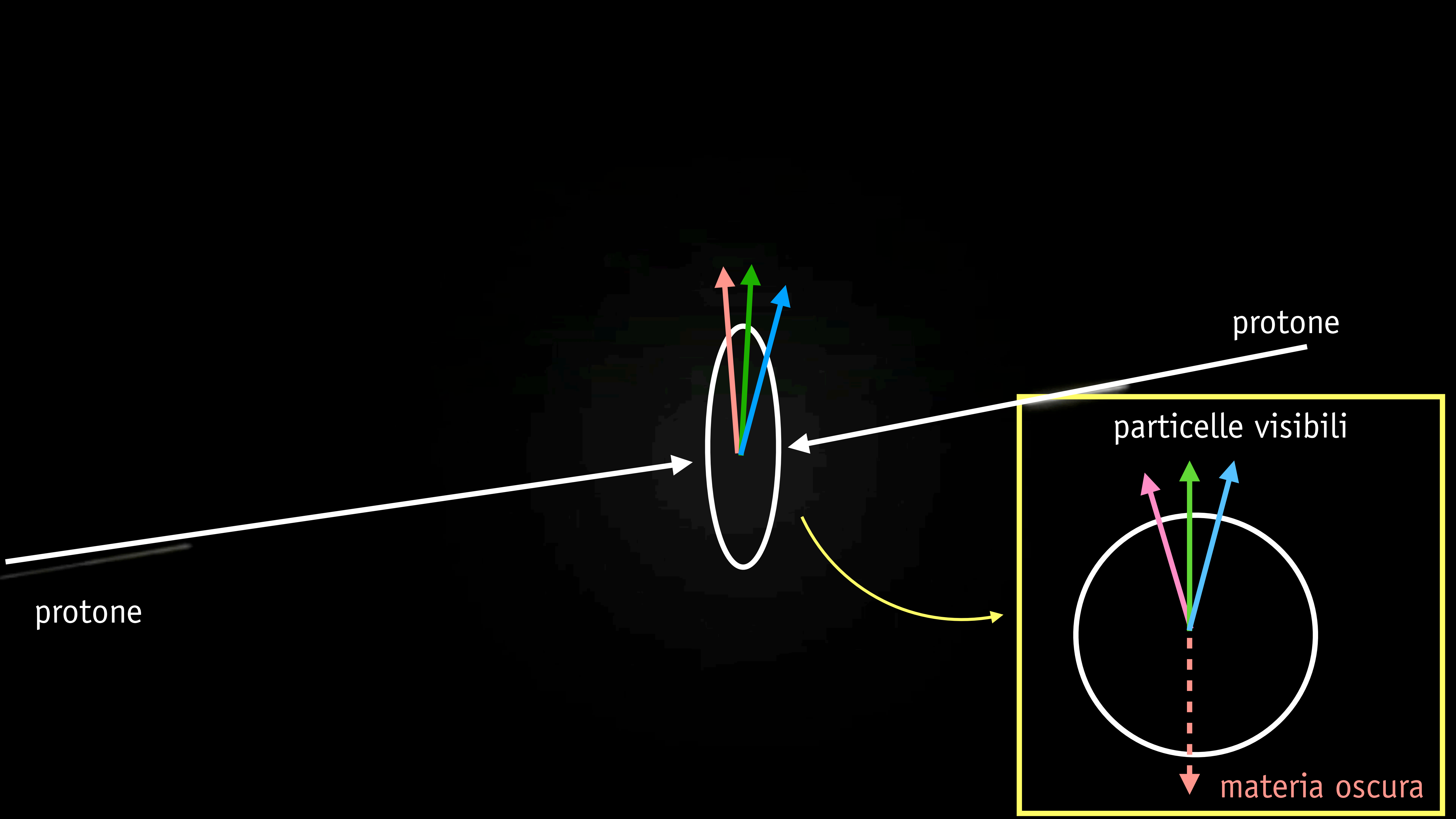

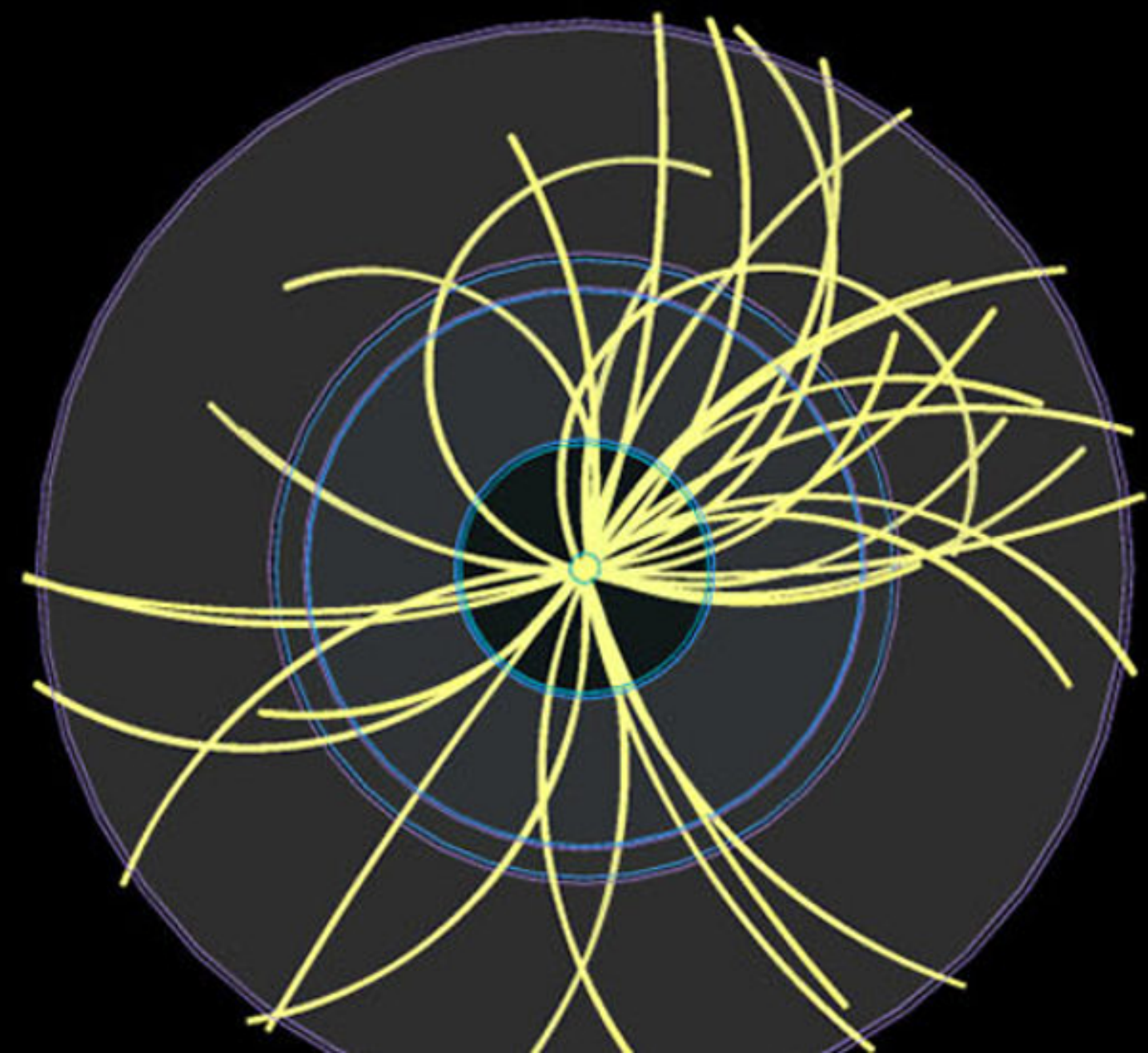
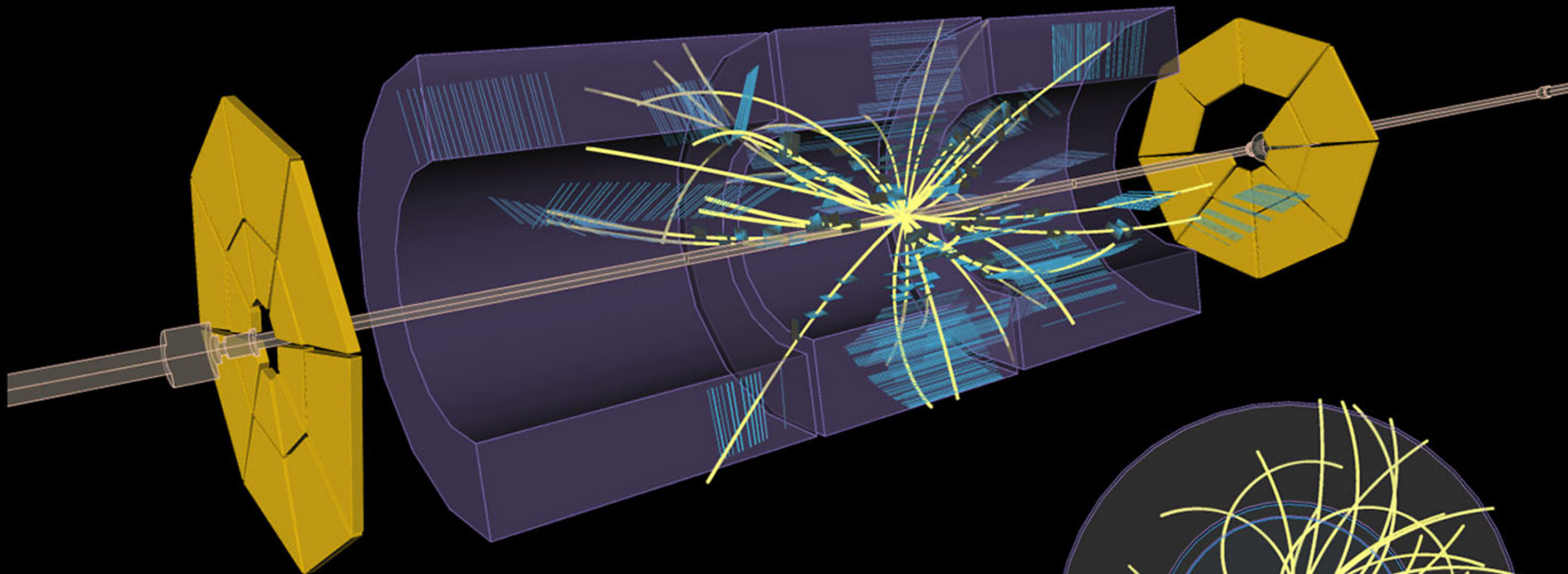

ATLAS
EXPERIMENT

Run: 263962
Event: 20805
2015-05-05 09:39:47 CEST

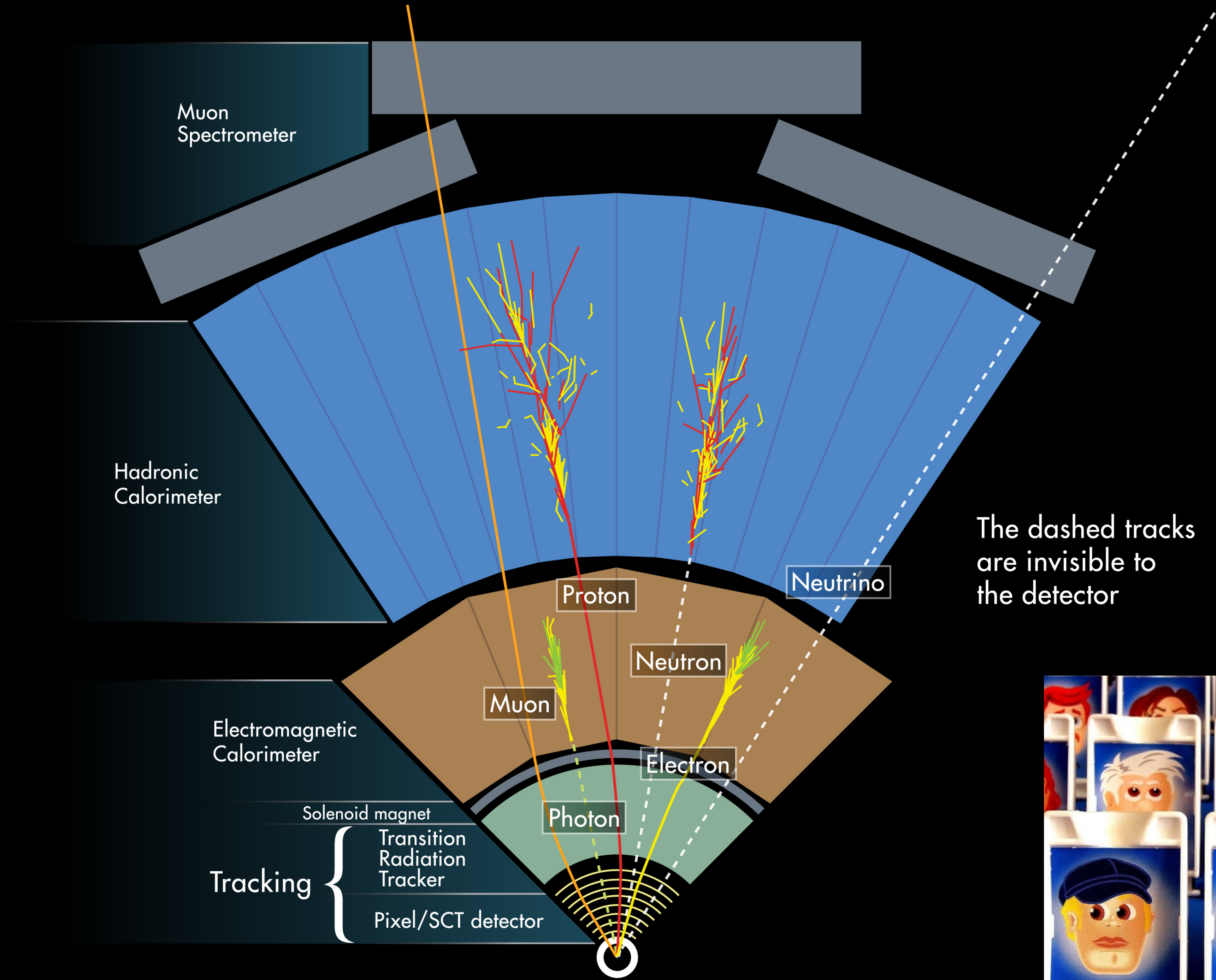

credits: ATLAS experiment, regoledegioco.com



ATLAS, il più grande...

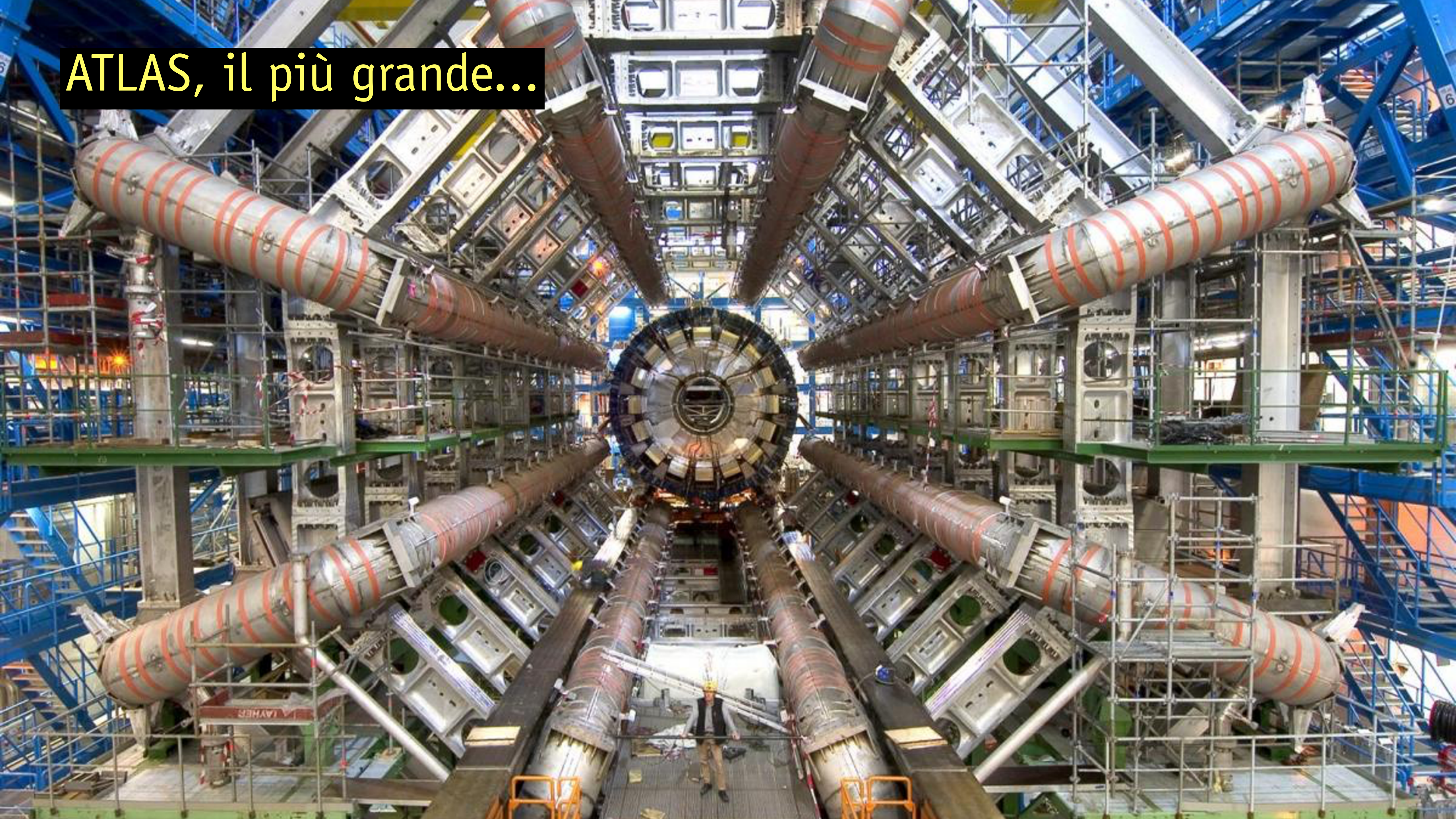

CMS, il più pesante...

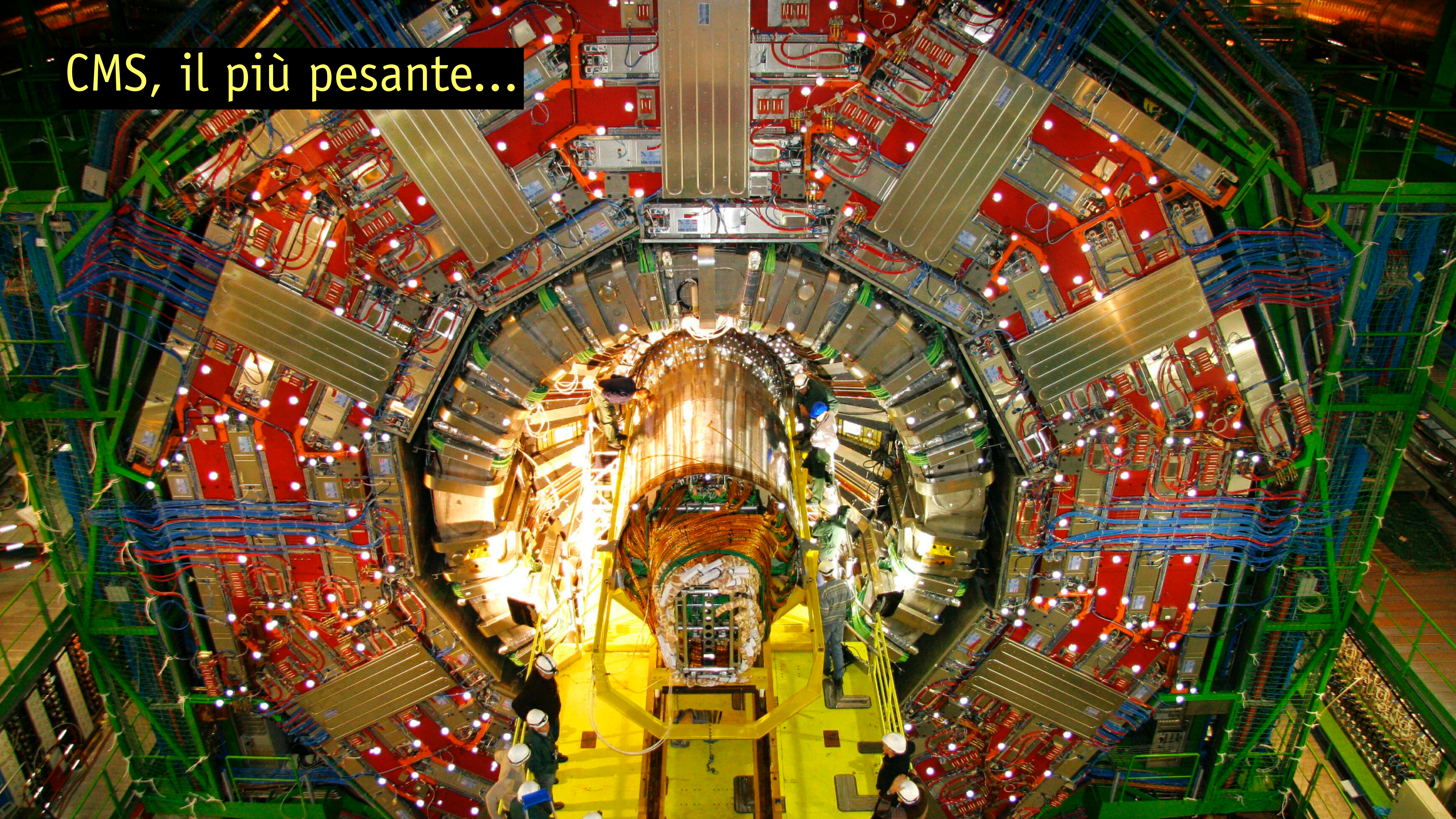



Un giorno Alice arrivò a un bivio sulla strada e vide lo Stregatto sull'albero.”

“Che strada devo prendere?” chiese.

La risposta fu una domanda: “Dove vuoi andare?”

“Non lo so”, rispose Alice.

“Allora, – disse lo Stregatto – non ha importanza.”

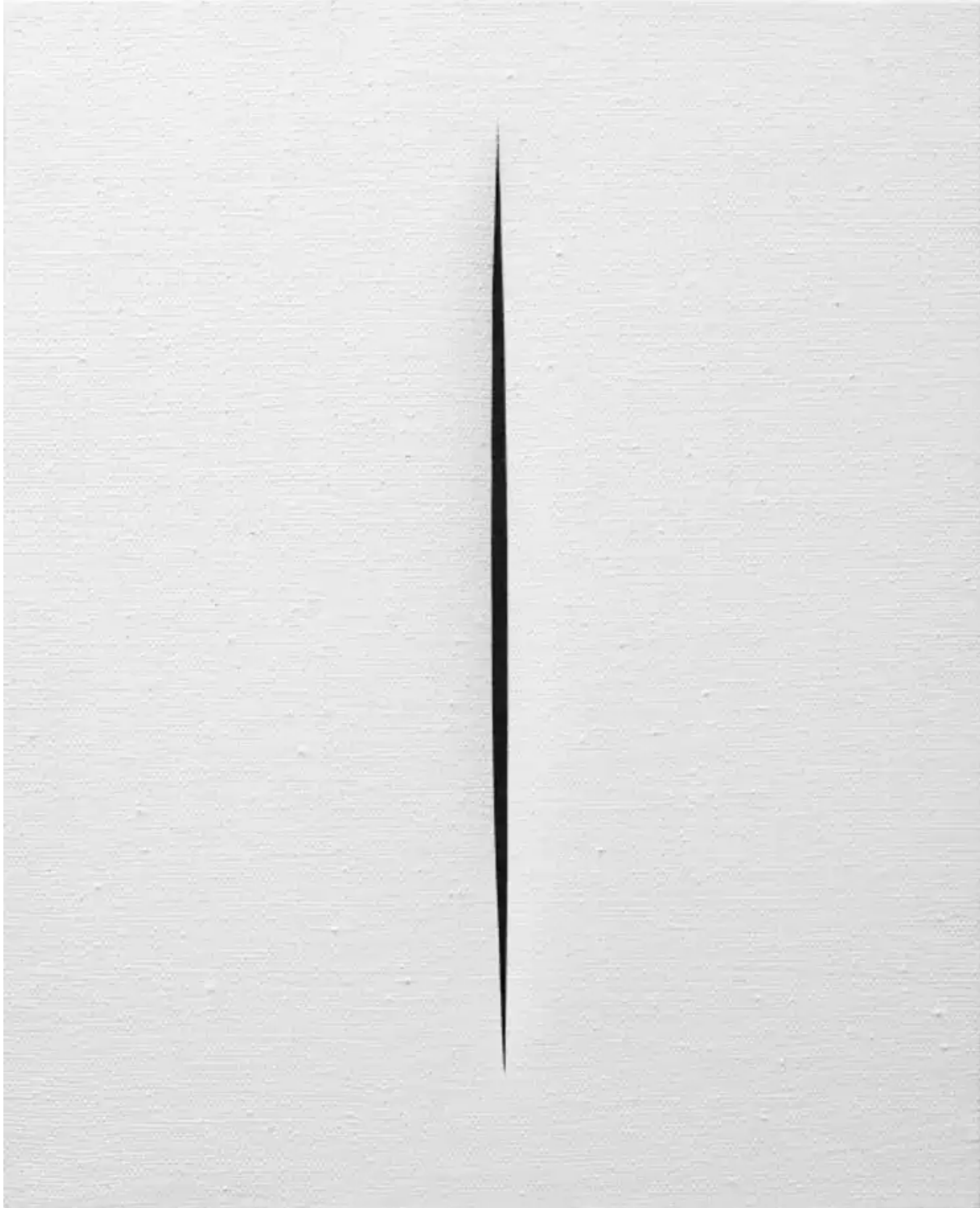

85% della materia
dell'universo

proviamo a **intercettarla**

proviamo a **crearla**

il viaggio è iniziato!

Backup

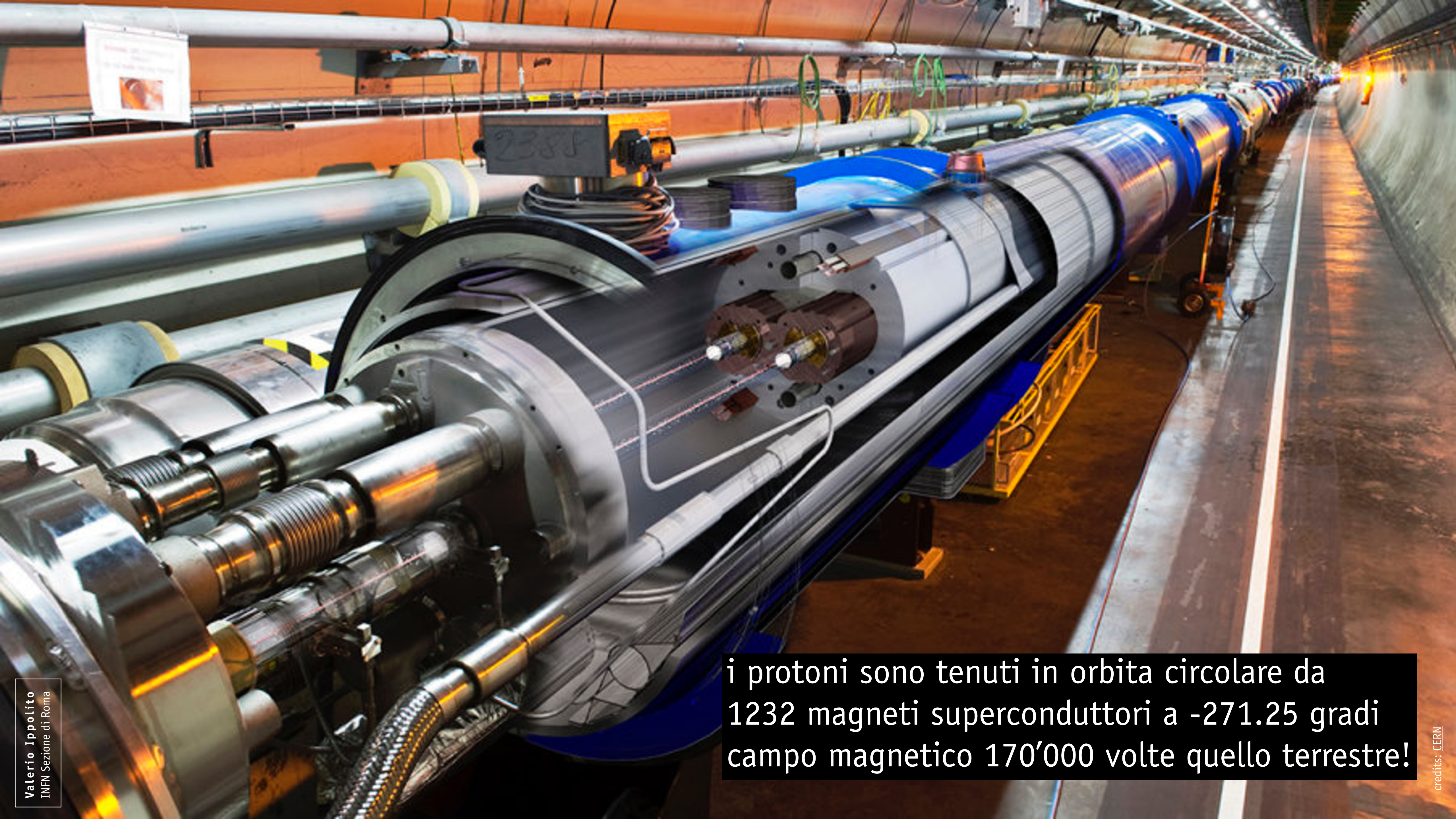

i protoni sono tenuti in orbita circolare da 1232 magneti superconduttori a -271.25 gradi campo magnetico 170'000 volte quello terrestre!

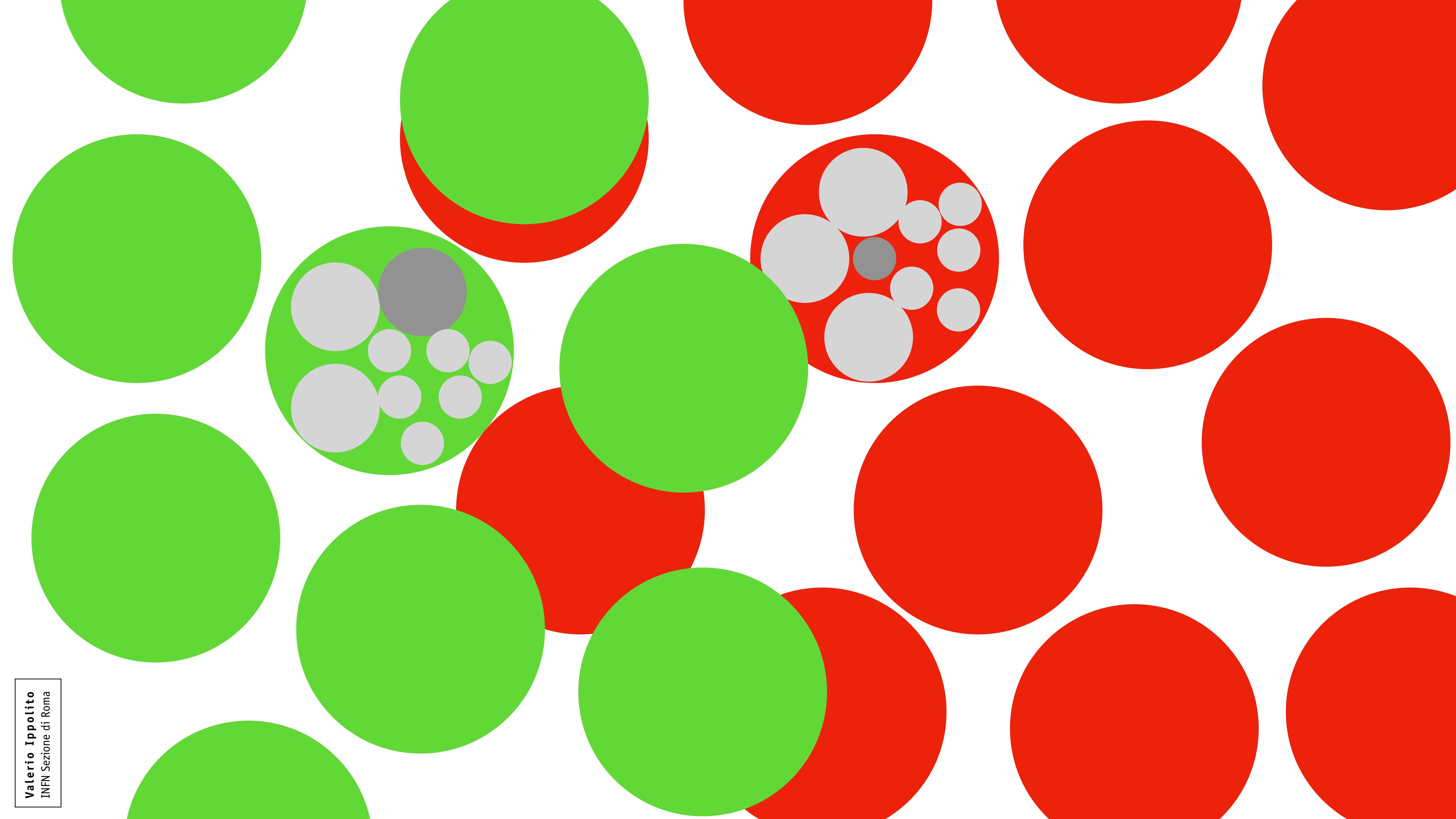

QUANDO DUE ~~PROTONI~~ PARTONI SI SCONTRANO

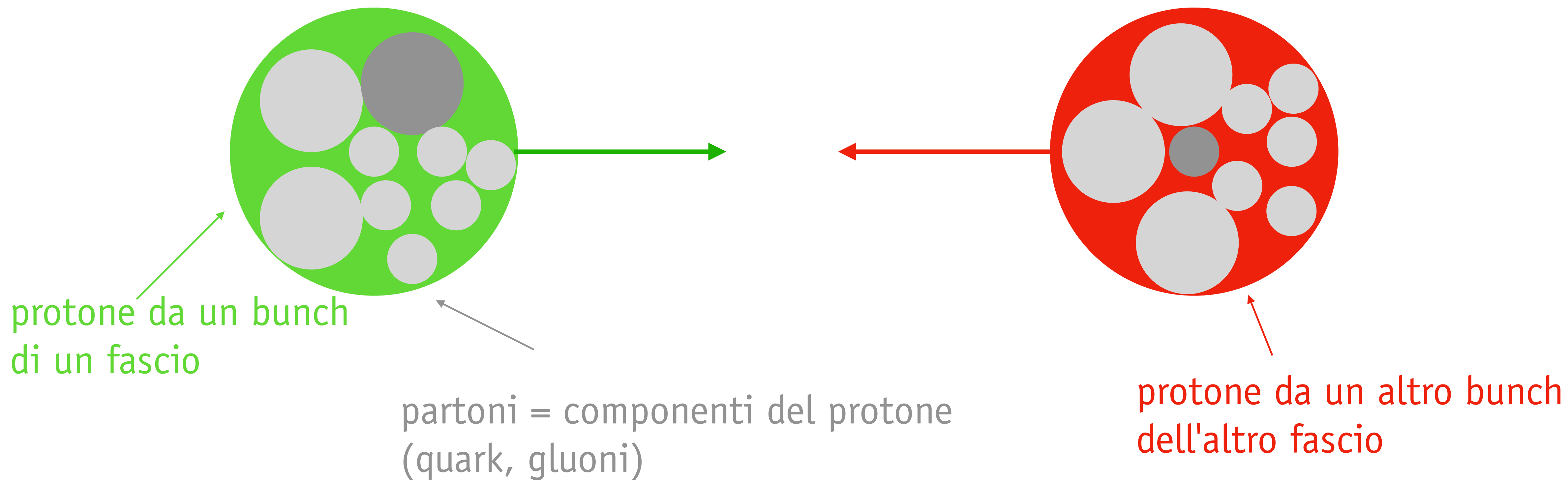

- protoni: velocità "orizzontale" vicina a quella della luce
 - **partoni**: pure, ma ignota!
- **ma**: nelle altre due direzioni, partoni (e protoni) quasi fermi



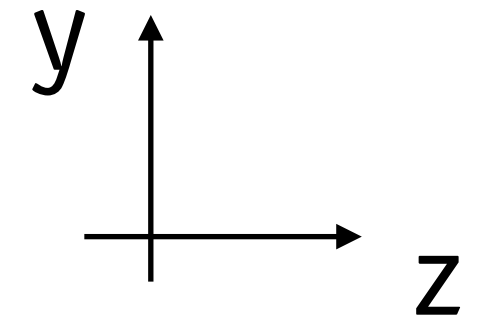

protoni



protoni

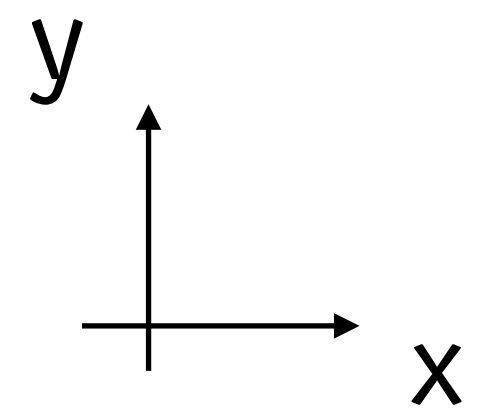
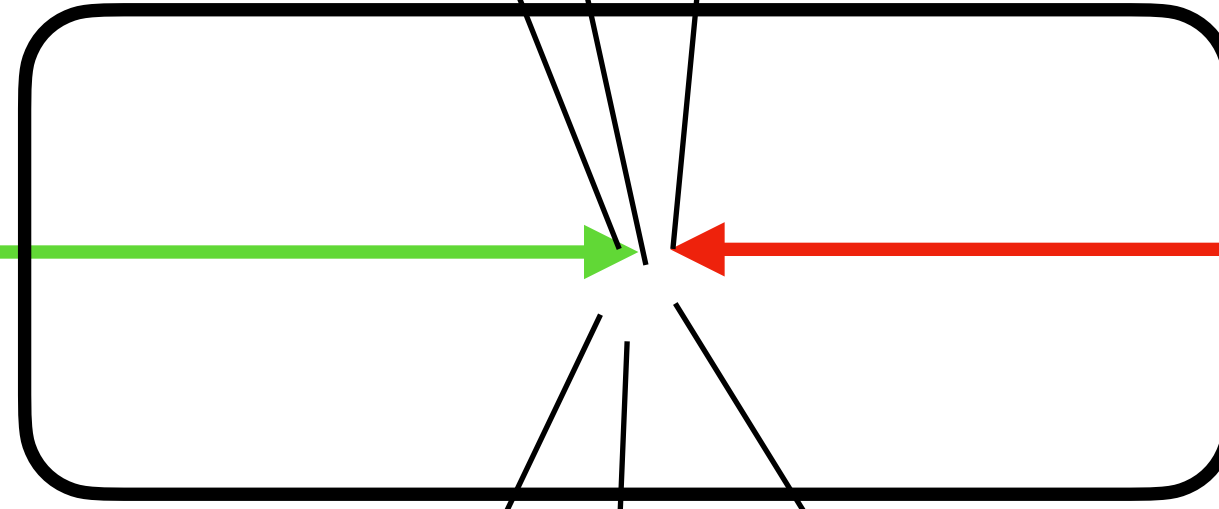

piano trasverso
"a somma zero"

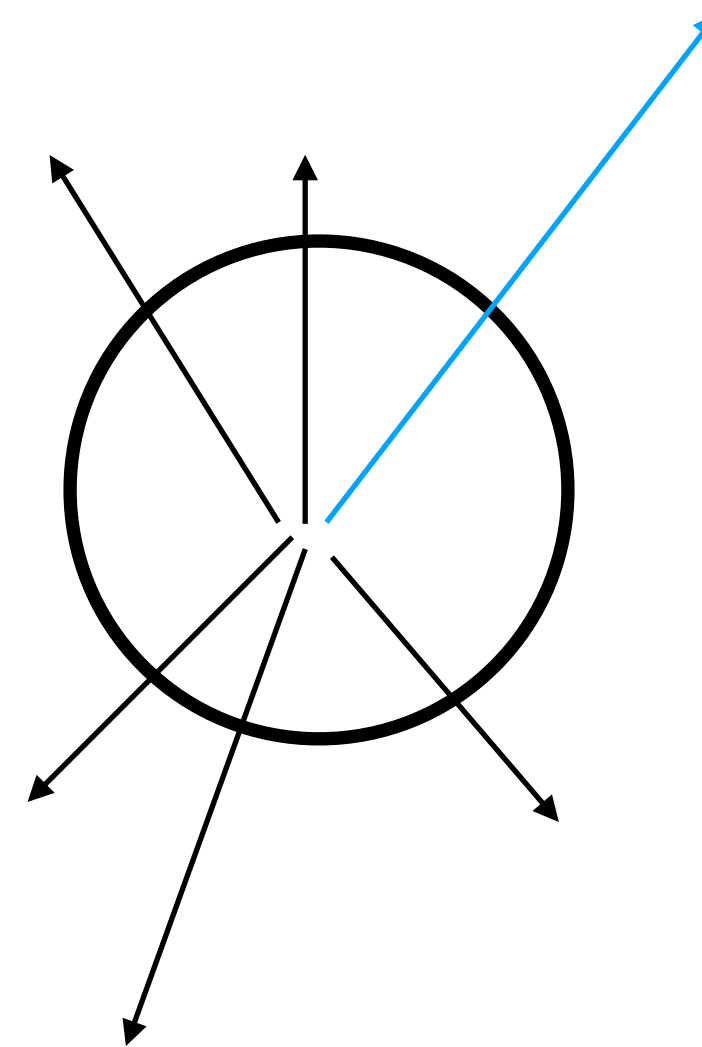

- ermeticità:
ricostruire tutte le
particelle
- un "indovina chi?"
basato su rivelatori
in sequenza