



# RPC eco-gas at GIF++ Weekly report

Barbara Liberti and Marco Sessa  
April 4th, 2024

# Stability run 209

Stability - Run ID 0209

Summary   Run config   Log file   Monitoring   Plots

Run start: 2024-03-27 16:01:58      Status: **FINISHED**

Run end/last action: 2024-04-03 11:38:55      Duration: 6 days, 18 hours, 36 minutes

Comments:

[Save changes](#)   [Delete run](#)

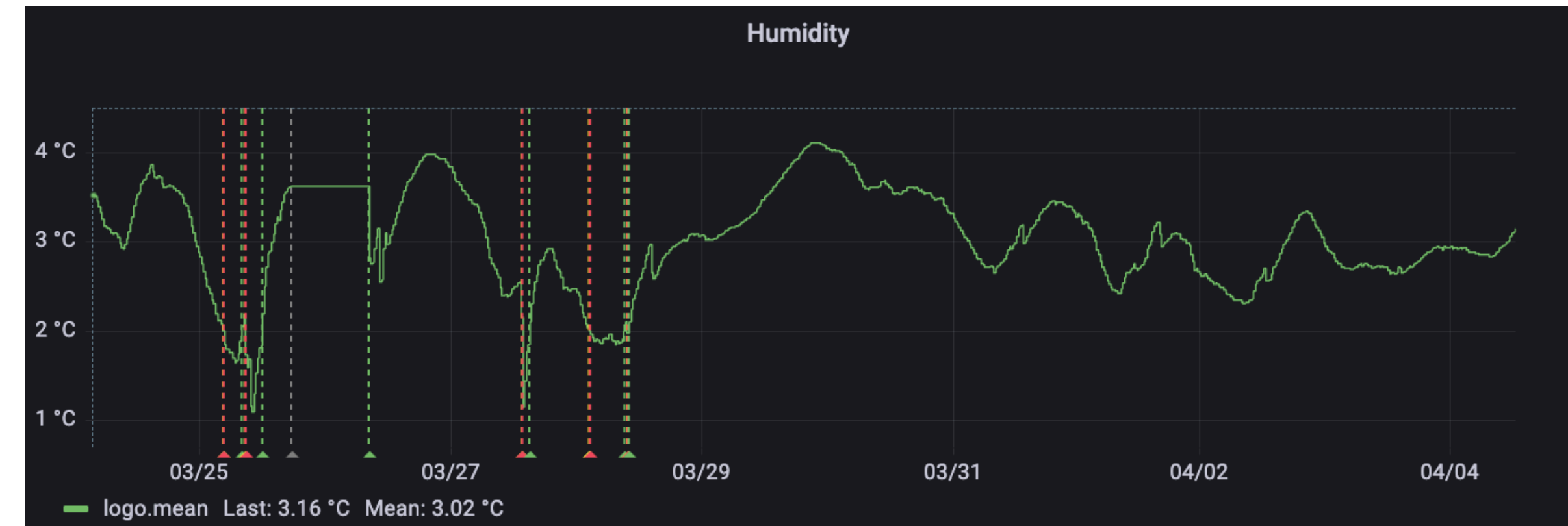

Humidity quite stable during the week

- No major problems during the shift
  - Observed a slight reduction of current for some RPC chambers in the new stability run (210), started yesterday evening (shown in the next slides)

## Stability run overview



# Check list

Shfter(s)	Marco & Barbara	Marco & Barbara	Marco & Barbara	Marco & Barbara	Marco & Barbara	Marco & Barbara	Marco & Barbara	Marco & Barbara
LOGGING	28/03/2024	29/03/2024	30/03/2024	31/03/2024	01/04/2024	02/04/2024	03/04/2024	04/04/2024
Logger status	ok	ok	ok	ok	ok	ok	ok	ok
WebDCS status	ok	ok	ok	ok	ok	ok	ok	ok
HV data is logged	ok	ok	ok	ok	ok	ok	ok	ok
Check that the heart icon on the panels is green	ok	ok	ok	ok	ok	ok	ok	ok
MIXER								
Gas mixture	ECO2	ECO2	ECO2	ECO2	ECO2	ECO2	ECO2	ECO2
Check gas mixture percentage iC4H10	4	4	4	4	4	4	4	4
Check gas mixture percentage CO2	60	60	60	60	60	60	60	60
Check gas mixture percentage HFO	35	35	35	35	35	35	35	35
Check gas mixture percentage SF6	1	1	1	1	1	1	1	1
Total gas flow	10.8	10.8	10.8	10.8	10.8	10.8	10.8	10.8
HFO used	730	826	885	972	1060	1150	1250	1350
HUMIDIFIER								
By pass valve status:								
Humidifer Wet MFC:	13.02	12.99	12.97	12.9	12.9	12.93	12.97	12.94
Dew point:	2.73	3.85	3.63	2.67	2.42	2.33	2.73	3.1
GENERAL								
Upstream ABS:	2.2	2.2	2.2	2.2	2.2	2.2	2.2	2.2
Detectors in front of setup:	<a href="https://rpceogas.web.cern.ch/rpceogaselog/496">https://rpceogas.web.cern.ch/rpceogaselog/496</a>							
Bunker pressure:	941.29	938.36	938.27	938.79	944	958.08	955.61	961.48
Bunker temperature:	20.95	20.91	20.91	20.89	20.87	20.84	20.89	20.86
ALICE Hvapp	OFF	OFF	OFF	OFF	OFF	OFF	OFF	OFF
ATLAS Hvapp	OFF	OFF	OFF	OFF	OFF	OFF	OFF	OFF
SHiP Hvapp	8.44	8.41	8.41	8.42	8.46	8.56	8.54	8.58
CMS Hvapp	10.16	10.14	10.14	10.14	10.19	10.31	10.29	10.34
EPDT Hvapp	8.63	8.61	8.61	8.61	8.65	8.75	8.73	8.78
Bari 1.0mm Hvapp	//	//	//	//	//	//	//	//
Kodel H HVapp	7.38	7.36	7.36	7.37	7.4	7.49	7.47	7.51
ALICE currents	OFF	OFF	OFF	OFF	OFF	OFF	OFF	OFF
ATLAS currents	OFF	OFF	OFF	OFF	OFF	OFF	OFF	OFF
SHiP currents	110	112.2	110.4	107.1	107	110.5	121.7	99.8
CMS currents (TN-TW-BOT)	7.6 - 4.5 - 29.5	7.6 - 4.5 - 29.5	7.4 - 4.4 - 29.2	7.4 - 4.4 - 29.1	7.4-4.4-29.1	7.3 - 4.4 - 29.2	7.4 - 4.4 - 29.4	6.5 - 4.3 - 28.2
EPDT currents	5.1	6.1	4.9	4.88	4.8	4.8	4.9	4.8
Bari 1.0mm currents (TOP-BOTTOM)	//	//	//	//	//	//	//	//
Kodel H currents	12.8 - 18.9	12.8 - 18.7	12.6 - 18.6	12.55 - 18.4	12.5 - 18.5	12.6 - 18.7	12.95 - 18.75	7.7 - 14.0

# HV scan 729

## Wednesday 3rd April

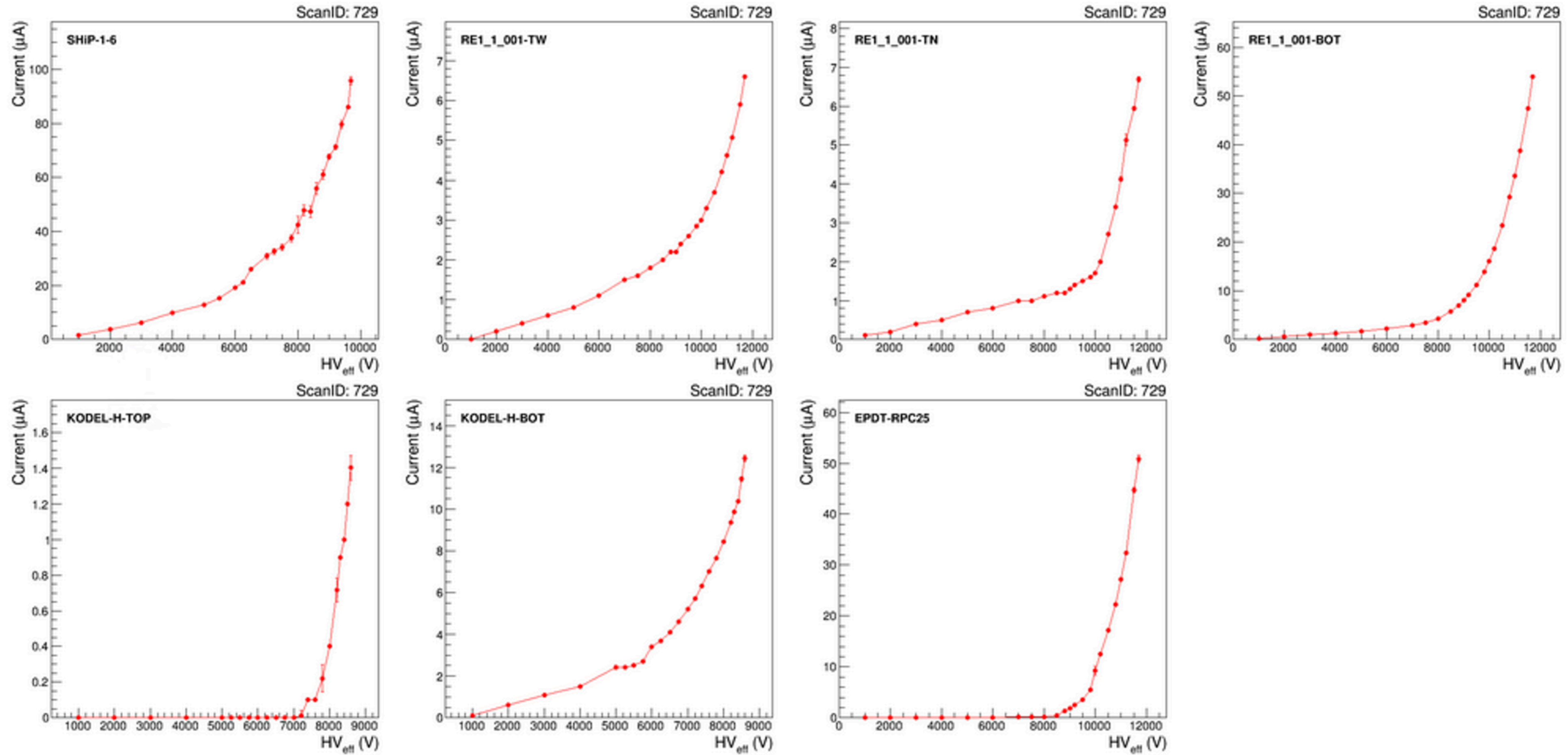

Data logger crashed when we started this run (just this time during the whole shift)  
HV scans 729 and 730 very similar each other

# HV scan 730

## Wednesday 3rd April

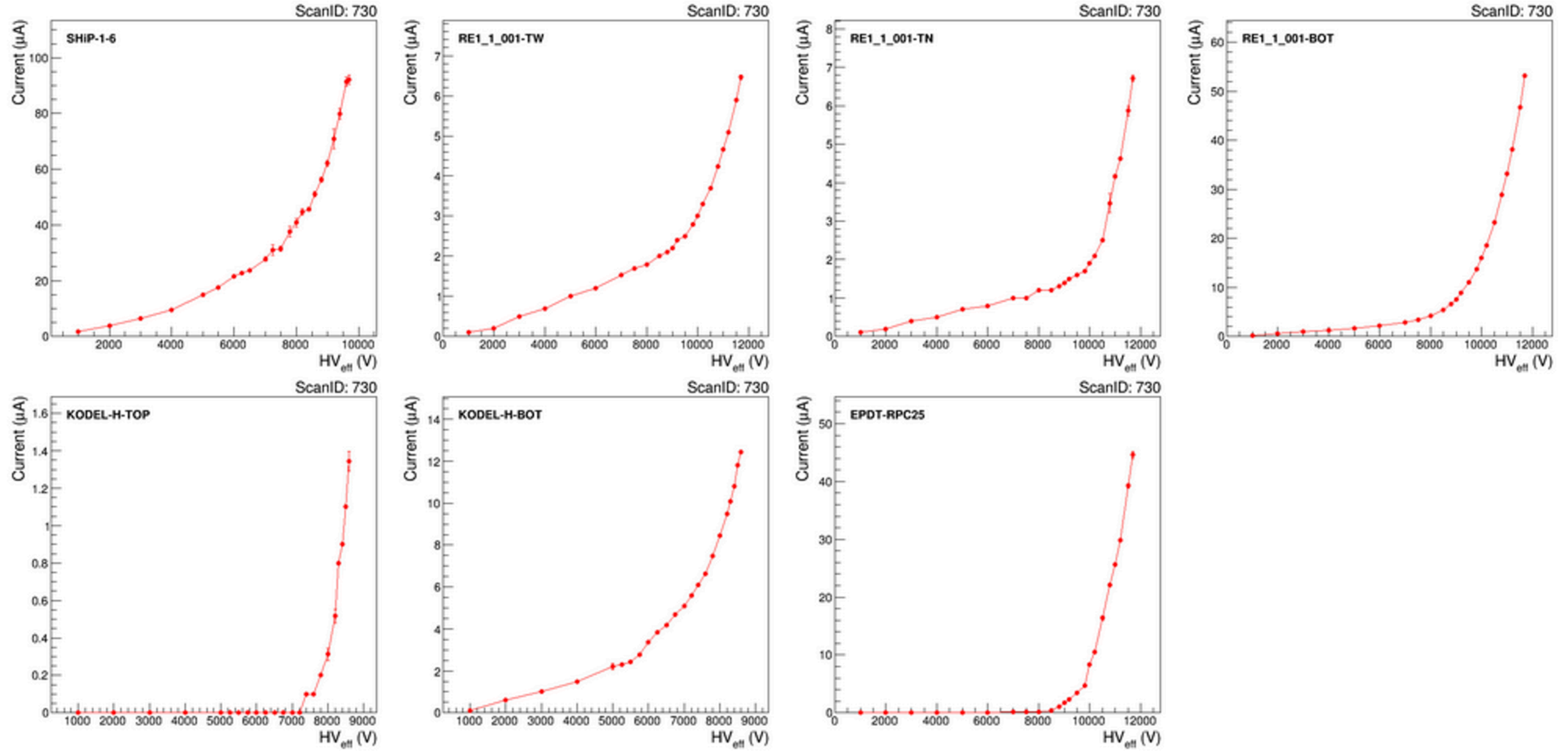

HV scans 729 and 730 very similar each other

# HV scan 728 from last week (for comparison)

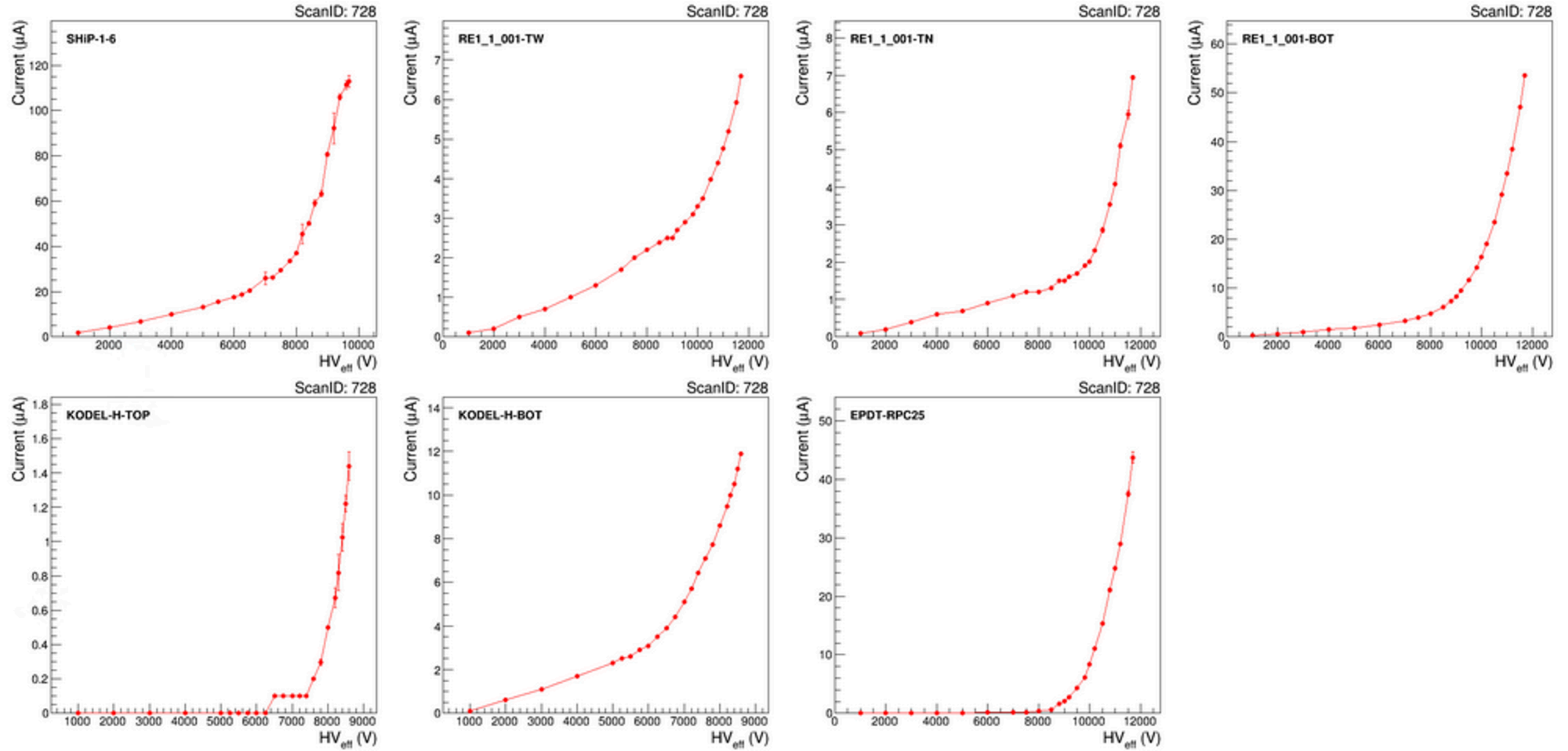

No huge differences observed

# Ongoing stability run 210

- Started yesterday evening around 8 pm

Stability - Run ID 0210

Summary Run config Log file Monitoring Plots

Run start: 2024-04-03 19:55:42 Status: **ONGOING**

Run end/last action: 2024-04-04 12:57:18 Duration: 0 days, 17 hours, 1 minutes

Comments: `ECO2 New Run Stability Source ON, RPCs included EPDT,SHIP, RE1 e KODEL`

Stability - Run ID 0210

Summary Run config Log file Monitoring Plots

Chamber/gap	Enabled	Working voltage (V)	Standby voltage (V)	i0 (uA)
EPDT-RPC25	<input checked="" type="checkbox"/>	9000	6500	50
SHIP-1-6	<input checked="" type="checkbox"/>	8800	5000	200
RE1_1_001-BOT	<input checked="" type="checkbox"/>	10600	6500	200
RE1_1_001-TN	<input checked="" type="checkbox"/>	10600	6500	200
RE1_1_001-TW	<input checked="" type="checkbox"/>	10600	6500	200
KODEL-H-BOT	<input checked="" type="checkbox"/>	7700	5000	50
KODEL-H-TOP	<input checked="" type="checkbox"/>	7700	5000	50

[Update run configuration](#)

# Currents in the new stability run (210)

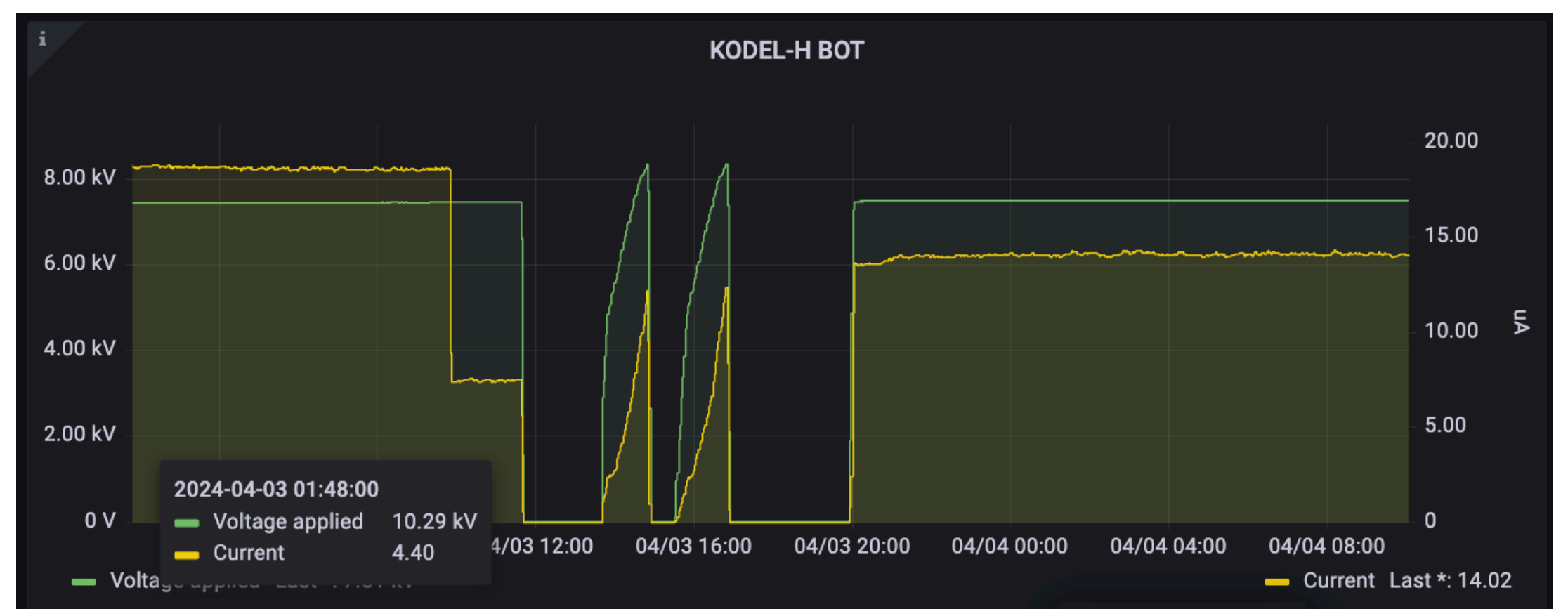
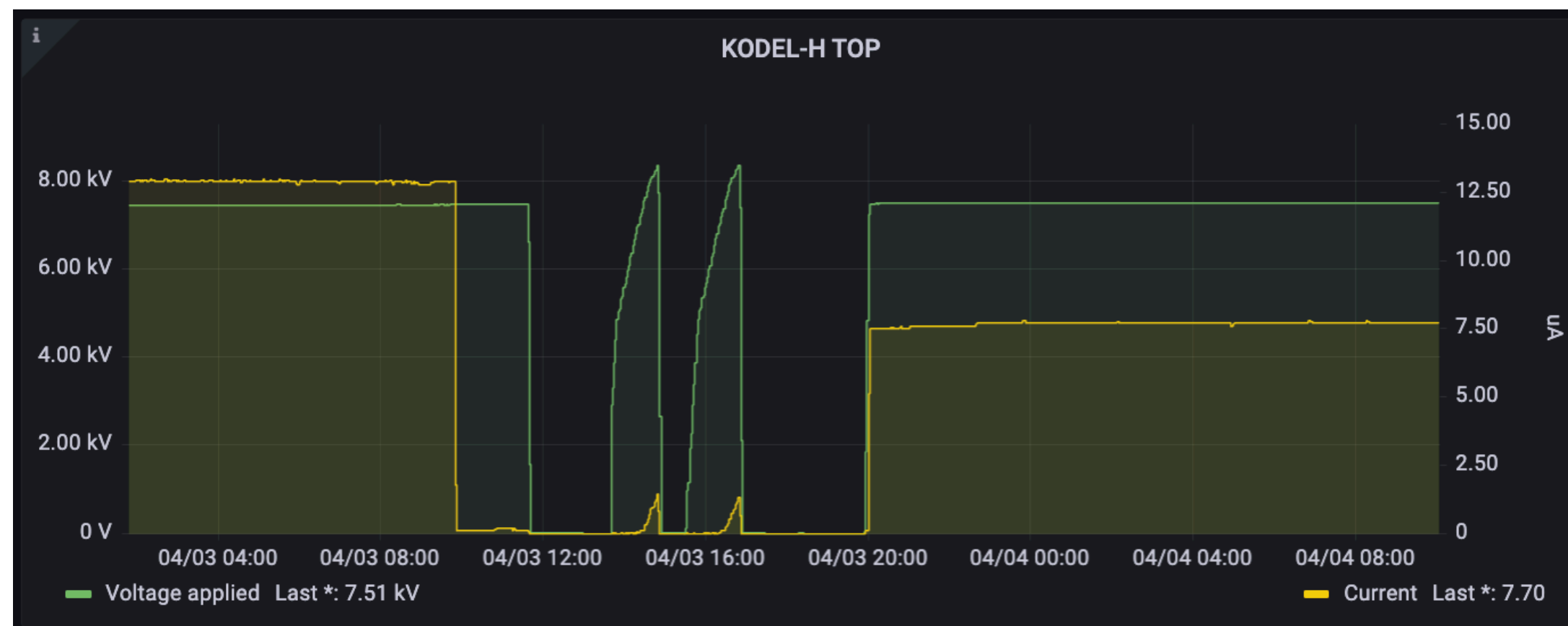
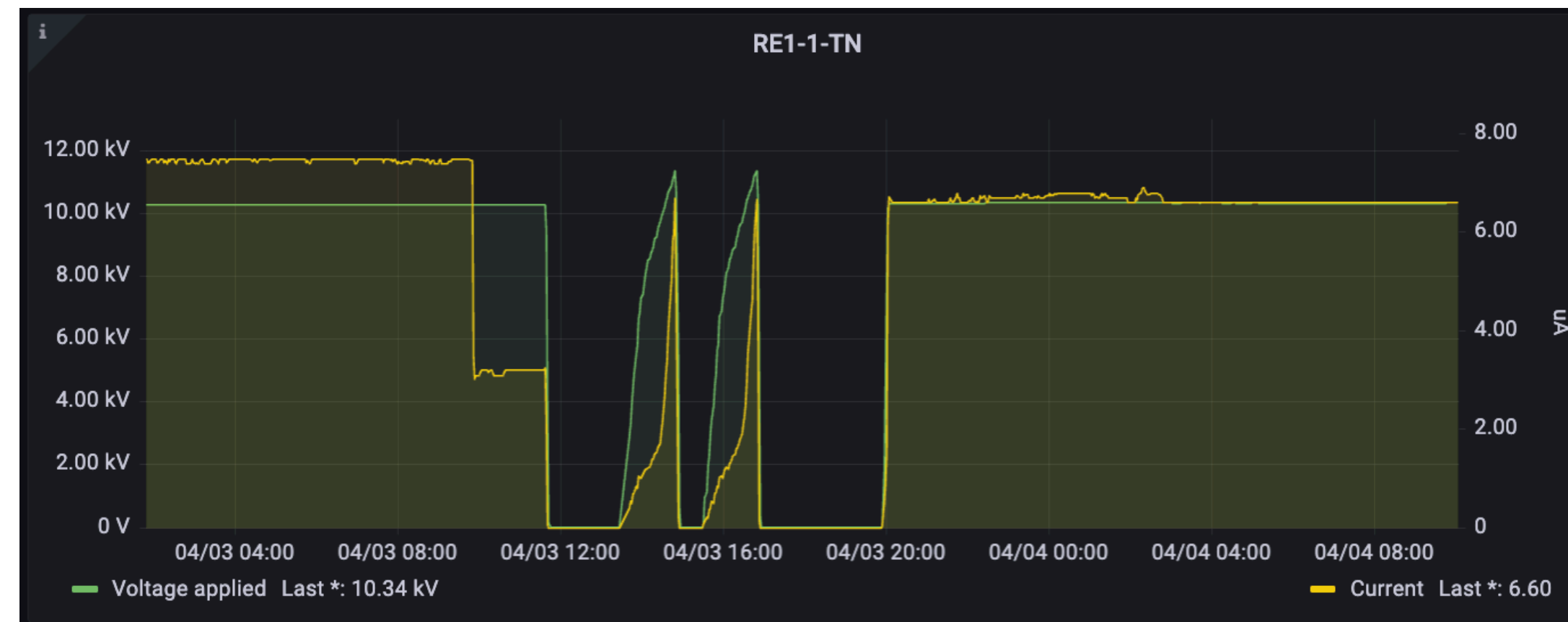

- Observed a reduction of current for some detectors (RE1-1 TN, SHIP, KODEL-H-TOP, KODEL-H-BOT)
  - HV, source attenuation filter, gas flow, gas mixture not changed
  - Maybe due to a new setup in front of the source?



# GIF++ setups on 28th March

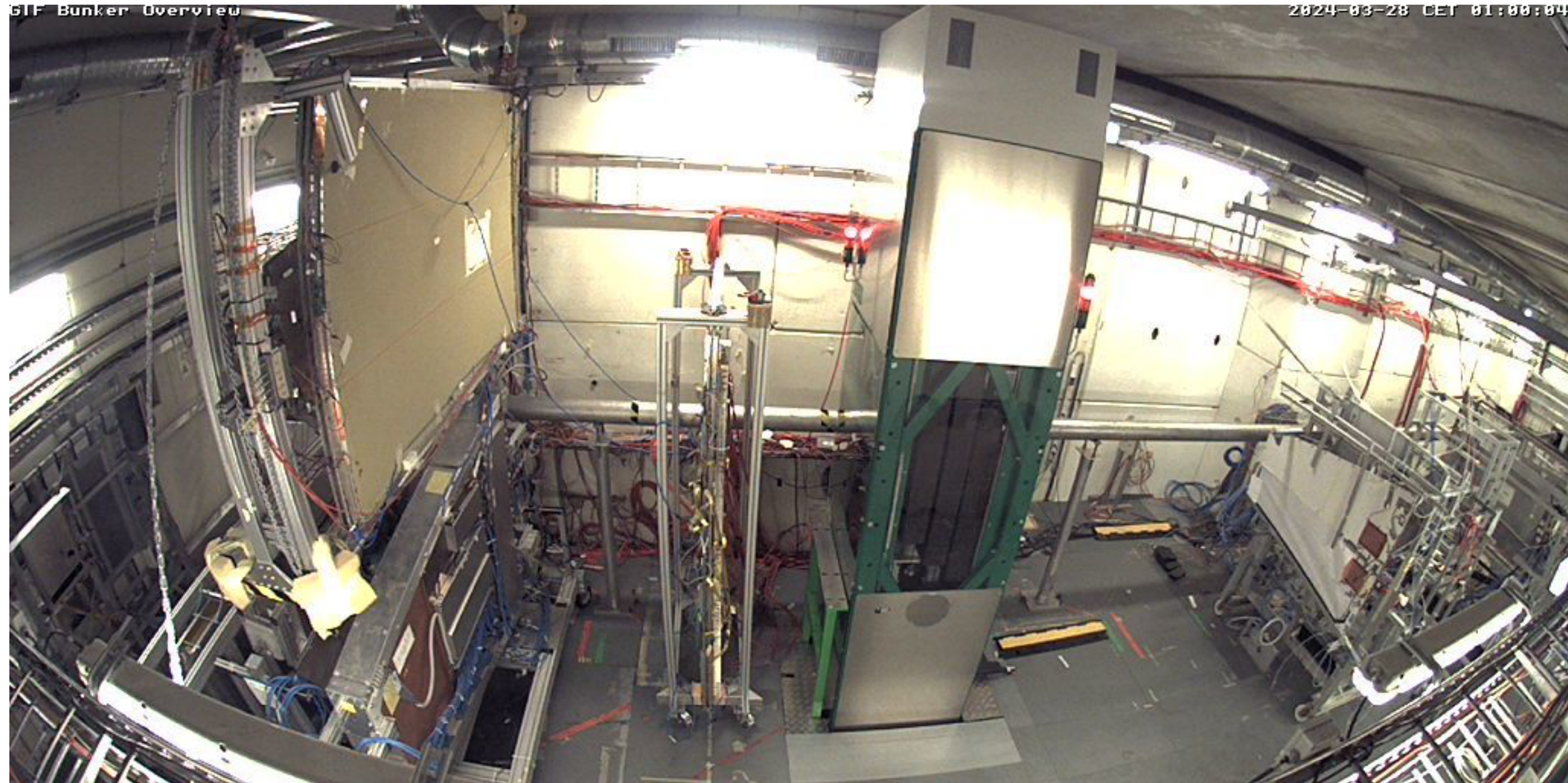

# GIF++ setups on 4th April

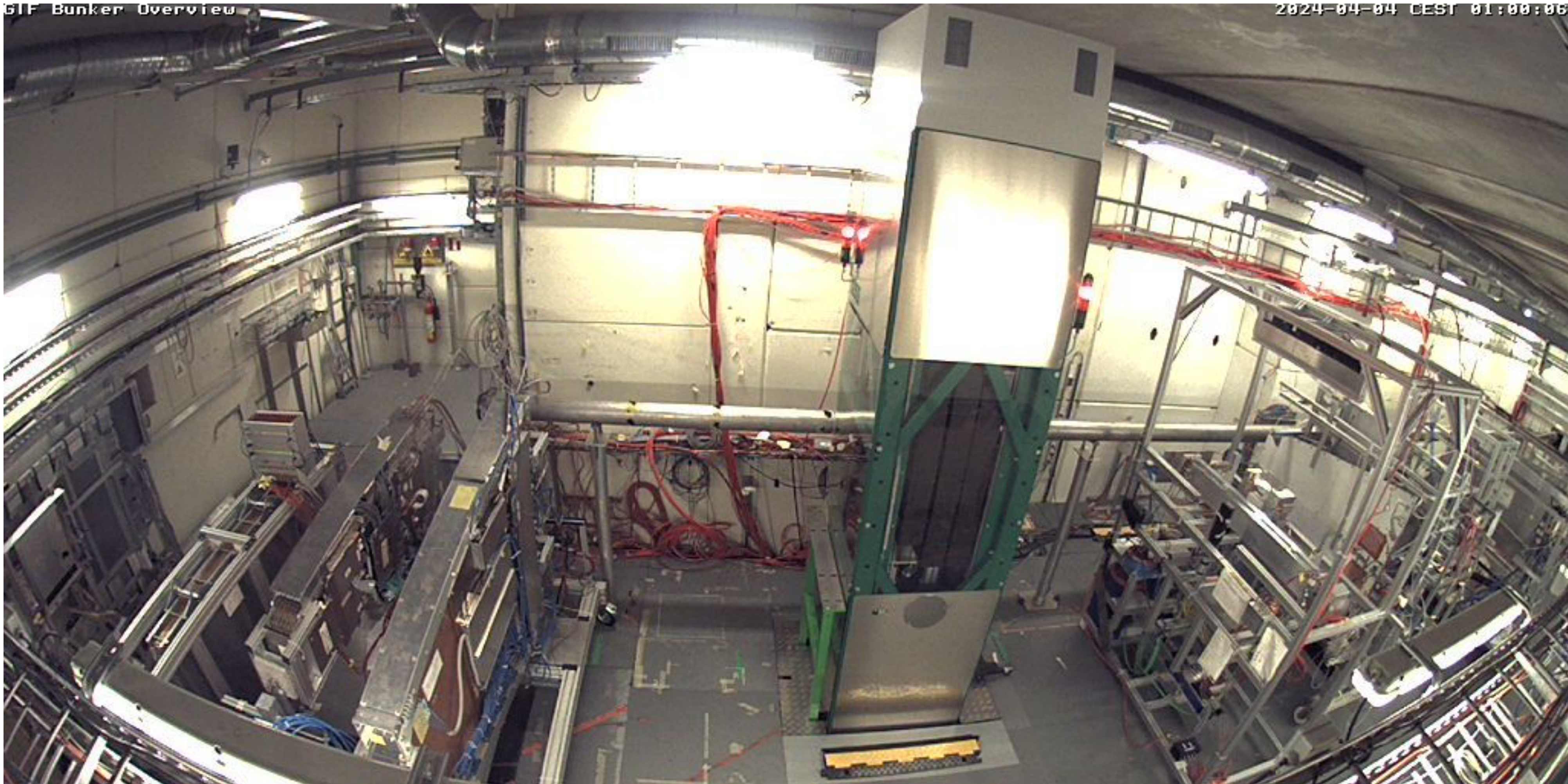

# i0 settings

	A	B	C	D
1	Last update 2024 February 22			
2				
3	<b>Chamber</b>	<b>Working voltage (V)</b>	<b>Standby voltage (V)</b>	<b>i0 (uA)</b>
4	ALICE-2-0	To be checked when included again		
5	ATLAS	To be checked when included again		
6	EPDT-RPC25	9000	6500	20
7	SHiP-1-6	8800	5000	200
8	RE1_1_001-BOT	10600	6500	200
9	RE1_1_001-TN	10600	6500	200
10	RE1_1_001-TW	10600	6500	200
11	KODEL-H-BOT	7700	5000	50
12	KODEL-H-TOP	7700	5000	50
13				
14				

Stability - Run ID 0209

Summary Run config Log file Monitoring Plots EPDT-RPC25

Chamber/gap	Enabled	Working voltage (V)	Standby voltage (V)	i0 (uA)	Attenuator standby
EPDT-RPC25	<input checked="" type="checkbox"/>	9000	6500	200	1 (111) v
SHiP-1-6	<input checked="" type="checkbox"/>	8800	5000	300	1 (111) v
RE1_1_001-BOT	<input checked="" type="checkbox"/>	10600	6500	60	1 (111) v
RE1_1_001-TN	<input checked="" type="checkbox"/>	10600	6500	50	1 (111) v
RE1_1_001-TW	<input checked="" type="checkbox"/>	10600	6500	50	1 (111) v
KODEL-H-BOT	<input checked="" type="checkbox"/>	7700	5000	50	1 (111) v
KODEL-H-TOP	<input checked="" type="checkbox"/>	7700	5000	50	1 (111) v

- We used the i0 settings taken from the checklist shared file
- But they are different w.r.t. the last stability run 209
- Which ones are correct? Can we keep updated the settings in the shared file?