

Preliminary results of metabolic MRI technology and PET in a patient with liver metastases

Li Shen Ho, Mark Gosselink, Woutjan Branderhorst, Busra Kahraman, Marnix GEH Lam, Dennis WJ Klomp, Arthur JAT Braat, Jeanine J Prompers.

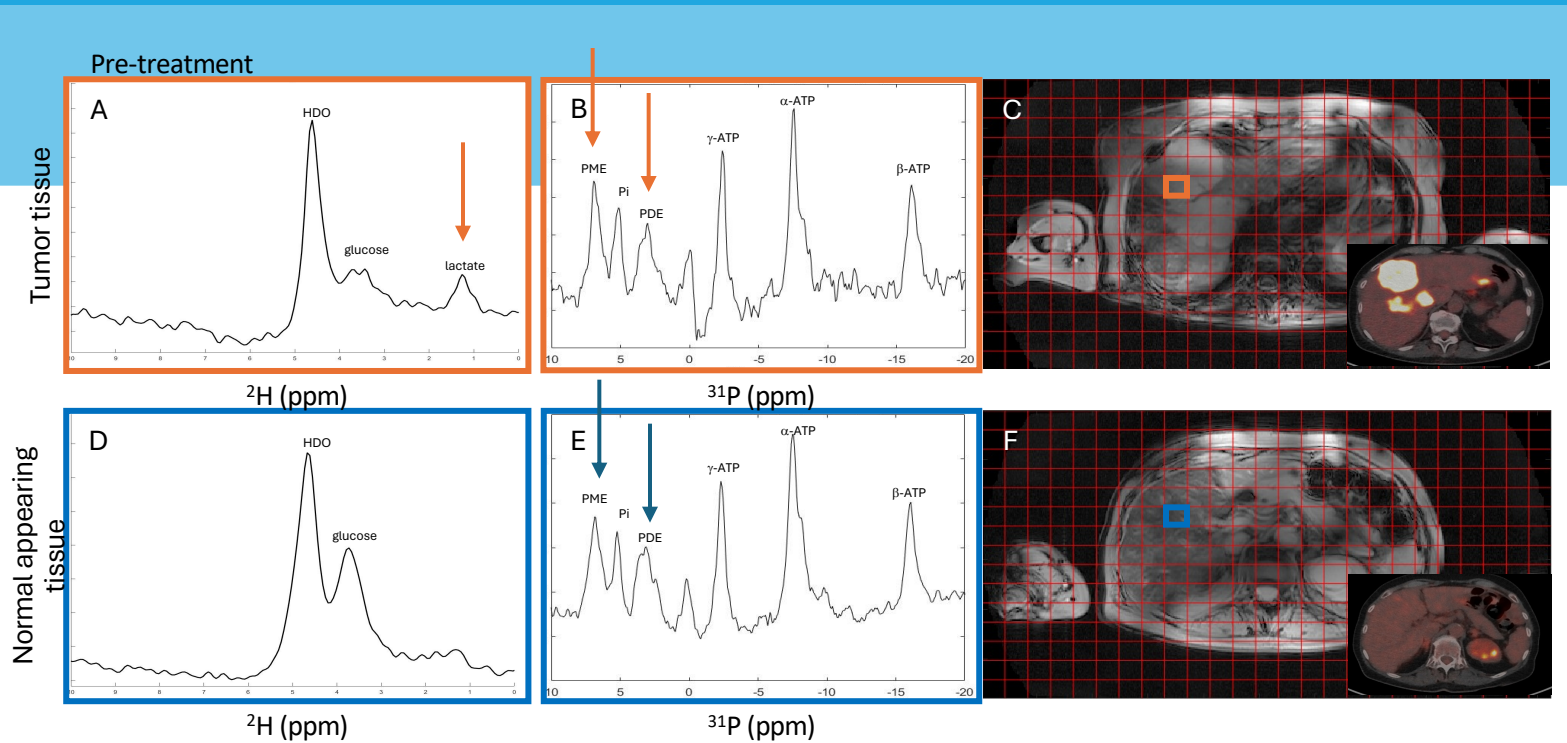

- The first in man study of combined ^2H and ^{31}P metabolic imaging, showing significant differences between metastatic and normal appearing liver tissue.
- The ^2H and ^{31}P MRSI data showed distinct effects after SIRT, indicating that these techniques may be complementary in predicting tumor treatment response.

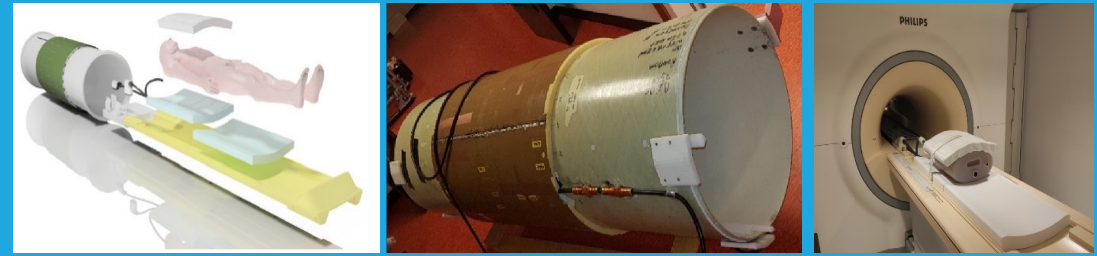