

### Attachment 3

#### Request for Expression of Interest

Construction of a New office building (Building H) at the Palais des Nations in Geneva.

Four drawings:

1. Site Plan 500
2. Site Plan 200
3. Building Elevations
4. Building Sections

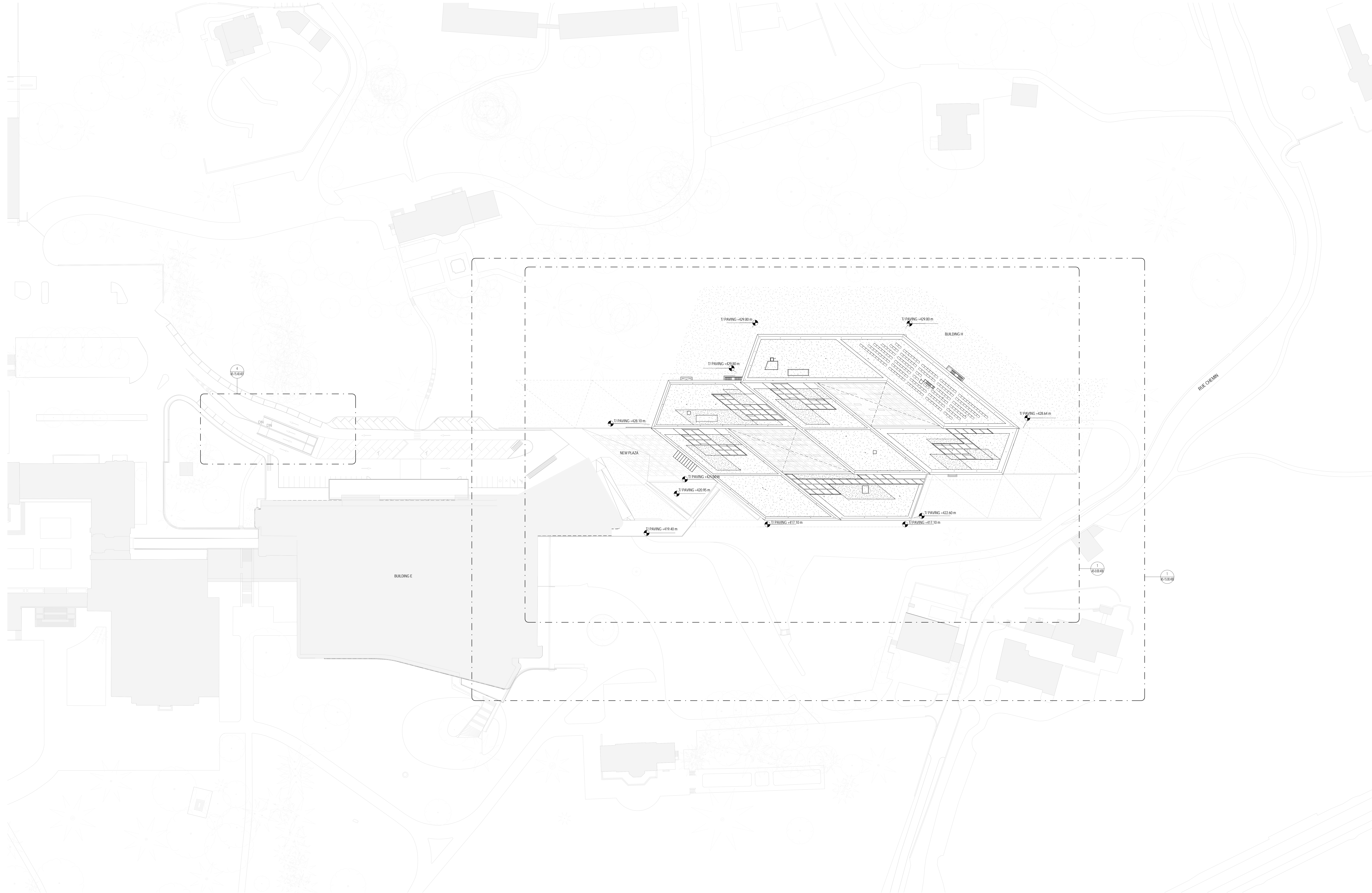

General notes:

WORK IN PROGRESS

Revisions:

No.	Date	Issued by	Description
1	10-06-2016		ISSUED FOR TECHNICAL DESIGN 50%

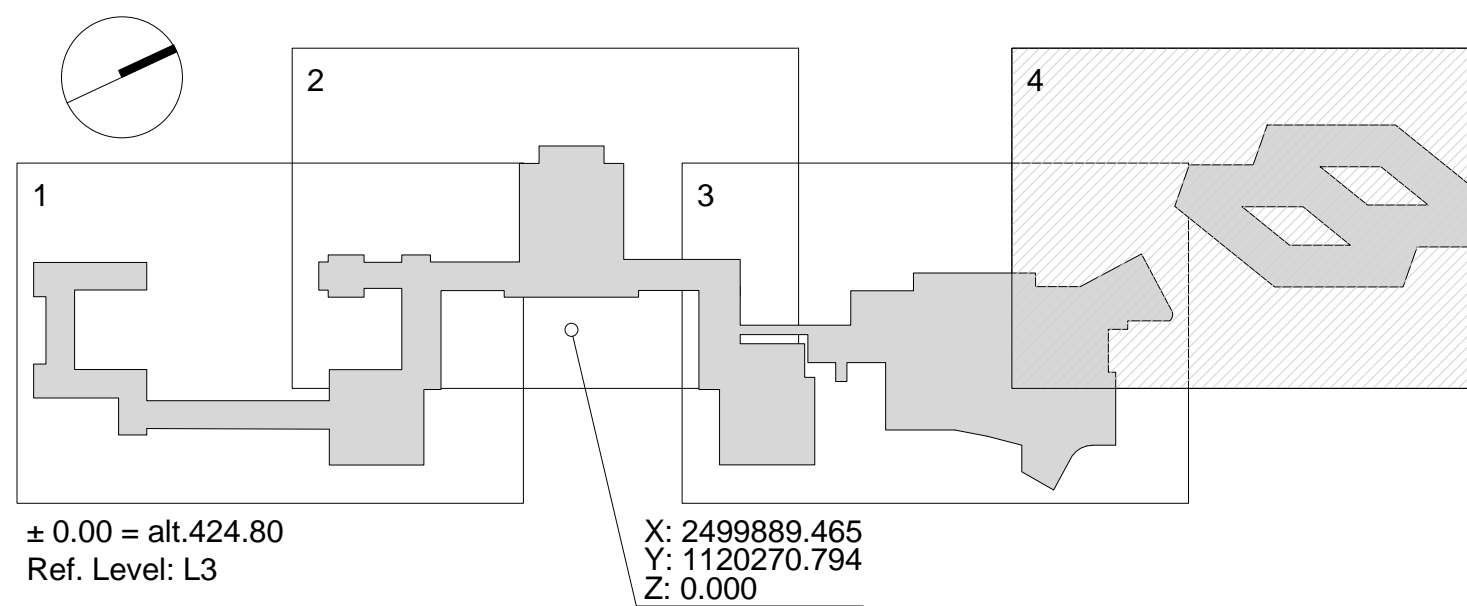

<b>ARCHITECT</b> Joint Venture / <b>Sudreau, Owings &amp; Merrill, Inc.</b> 3000 Lakeshore Blvd. S. CH 1227 Carving GE Tel: +41 22 308 14 00	<b>STRUCTURAL ENGINEER</b> INGENI INGENIERIE STRUCTURALE Ingenu SA Rue de Port-Neuf 12 CH 1227 Carving GE Tel: +41 22 308 80 88
<b>MEP</b> <b>RAPP</b> Rapp Gebautechnik AG Sternengasse 40 CH 4001 Basel Tel: +41 05 266 73 77	<b>LANDSCAPE ARCHITECT</b> <b>OXALIS</b> Oxalis SA Rue de la Vierge 19 CH 1227 Carving GE Tel: +41 22 300 58 30
<b>SECURITY CONSULTANT</b> <b>BIS</b> BIS - Securitas SA Chemin de la Basse 12 CH 1211 Lausanne Tel: +41 21 213 11 70	<b>SECURITY CONSULTANT</b> <b>SM&amp;W</b> Shen Mison & Wilke LLC 75-76 St. John Street GB London, EC1A 4ND Tel: +44 20 7014 1441

Drawn by: Author  
 Checked by: Checker  
 Date: 10/06/16  
 Scale @ 100%: 1 : 500  
 Phase: TECHNICAL DESIGN  
 Sheet name: SITE PLAN 500

Project number: 21438-000 / 11163412  
 Sheet number: A5 -0.G.402  
 Revision: 1  
 Copyright © 2016 SOM&B+P

1 SITE PLAN  
 1 : 500



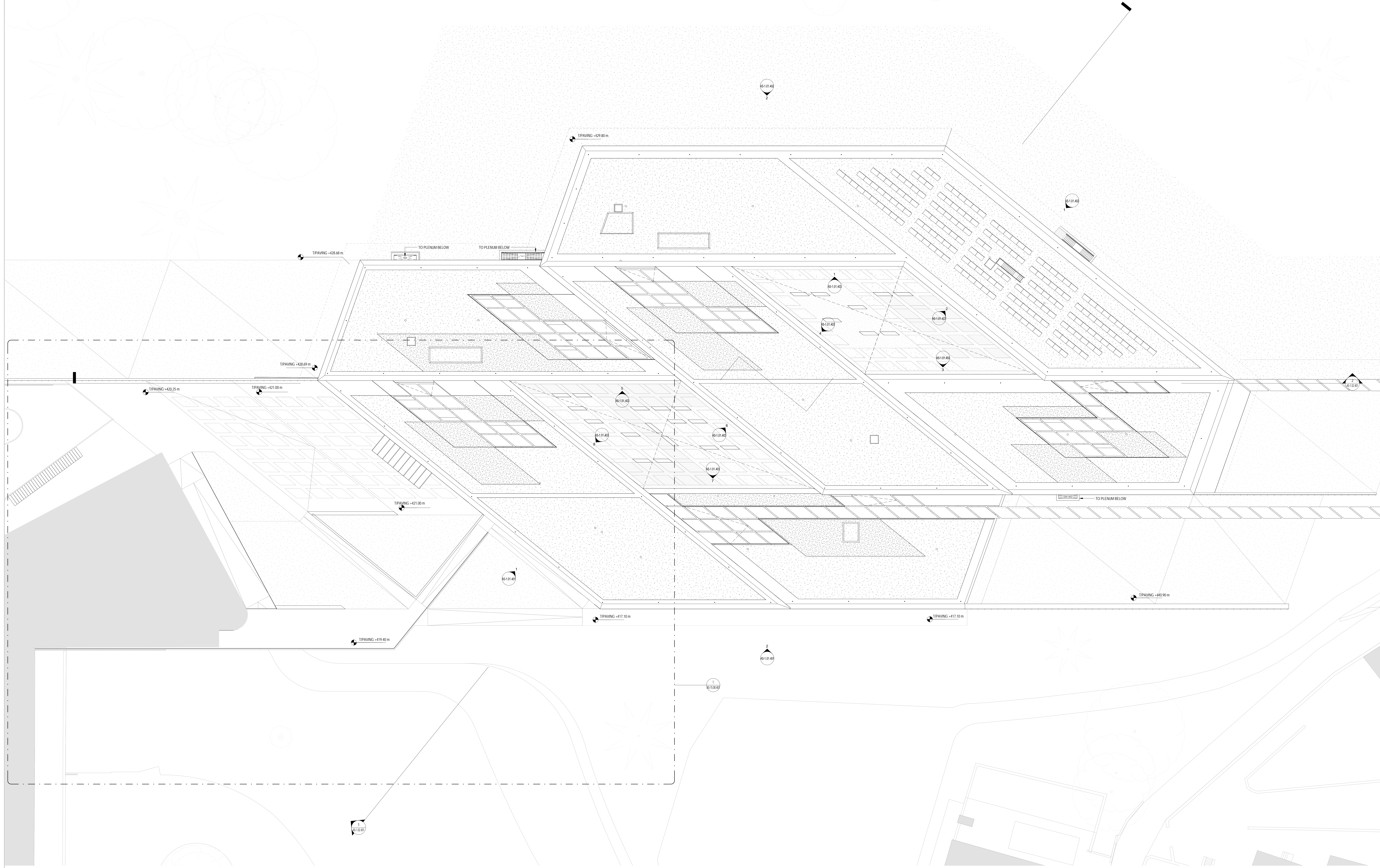

General notes:

WORK IN PROGRESS

Revisions:

No.	Date	Issued by	Description
1	10-06-2016		ISSUED FOR TECHNICAL DESIGN 50%

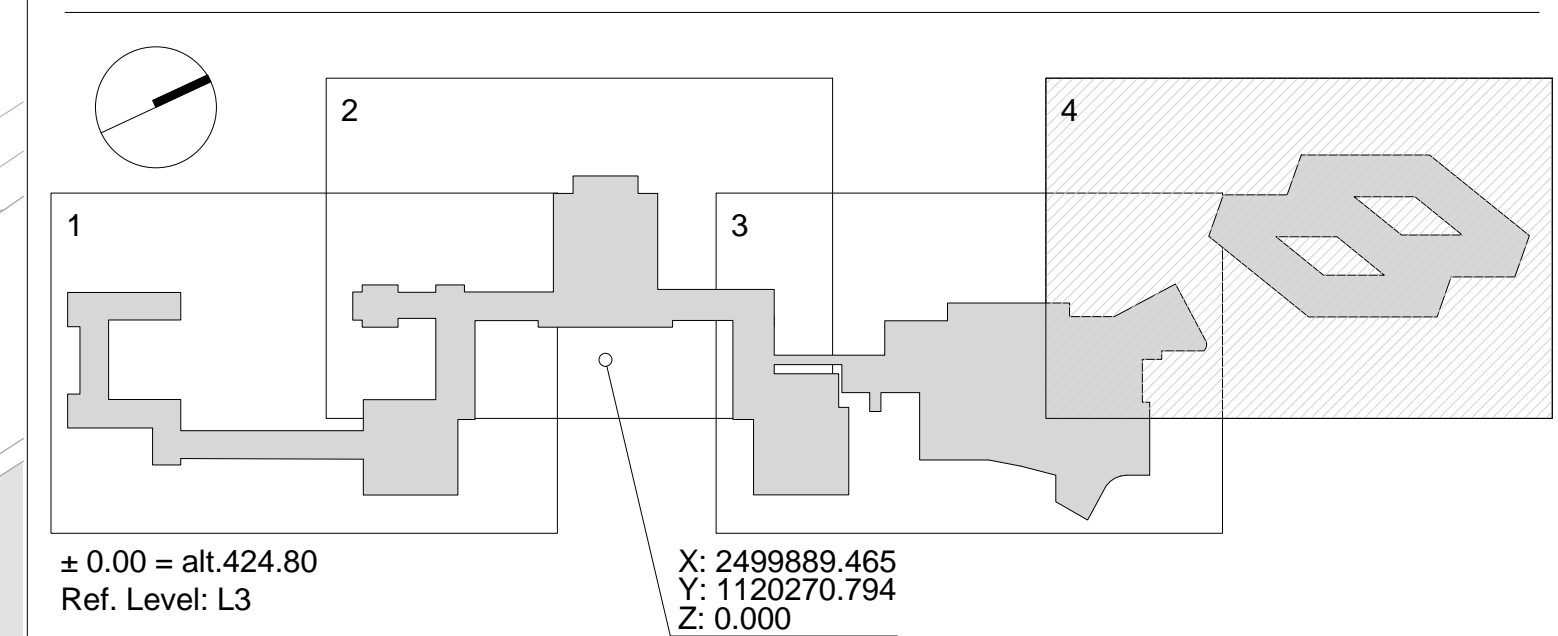

**STRATEGIC HERITAGE PLAN**  
SAFETY | SUSTAINABILITY | PATRIMONY

**ARCHITECT**  
Joint Venture /  
Skidmore, Owings & Merrill, Inc.  
BorchardtPartners SA  
Av. Industrielle 14  
CH 1227 Carouge GE  
Tel: +41 22 308 14 00

**MEP**  
Rapp Gebautechnik AG  
Sternengasse 40  
CH 4051 Basel  
Tel: +41 05 266 75 77

**LANDSCAPE ARCHITECT**  
OXALIS  
Ovalis SA  
CH-1227 Carouge 19  
CH-1227 Carouge  
Tel: +41 22 300 58 30

**SOM /B+P**  
JOINT VENTURE /  
SKIDMORE, OWINGS & MERRILL, INC.  
BORCHARDTPARTNERS SA

**STRUCTURAL ENGINEER**  
INGENIERIE  
INGENIERIE  
STRUCTURALE  
Ingold SA  
Rue de Port-Neuf 12  
CH 1227 Carouge GE  
Tel: +41 22 308 88 88

**MEP /MECHANICAL**  
SM&W  
Shen Mison & Wilke LLC  
Rohrerstrasse  
7575 St. Jean Street  
GR Geneva, EC 1202  
Tel: +41 20 7014 1441

**SECURITY CONSULTANT**  
BIS  
BIS - Security SA  
CH-1211 Lausanne  
Tel: +41 21 213 11 70

Drawn by: Author    Checked by: Checker    Date: 10/06/16    Scale @ 100%: 1 : 200

Phase: TECHNICAL DESIGN

Sheet name: SITE PLAN 200

Project number: 21438-000 / 11163412    Sheet number: A5-0.00.400    Revision: 1

Copyright © 2016 SOM&B+P

1 SITE PLAN  
1 : 200



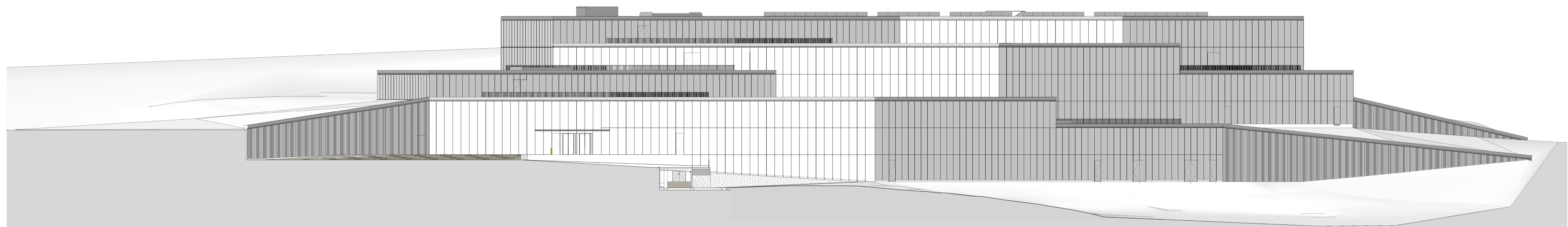

- T ROOF FINISH NOM  
TIFFL 440.90 m
- NPB LEVEL 06  
TIFFL 436.60 m
- NPB LEVEL 05  
TIFFL 432.70 m
- NPB LEVEL 04  
TIFFL 428.80 m
- NPB LEVEL 03  
TIFFL 424.90 m
- NPB LEVEL 02  
TIFFL 421.00 m
- NPB LEVEL 01  
TIFFL 417.10 m
- NPB LEVEL 00  
TIFFL 413.20 m

1 BUILDING ELEVATION  
1 : 200

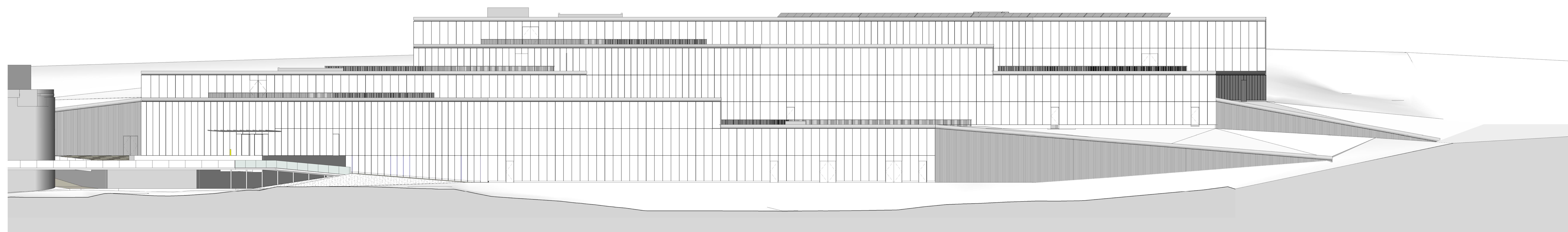

- T ROOF FINISH NOM  
TIFFL 440.90 m
- NPB LEVEL 06  
TIFFL 436.60 m
- NPB LEVEL 05  
TIFFL 432.70 m
- NPB LEVEL 04  
TIFFL 428.80 m
- NPB LEVEL 03  
TIFFL 424.90 m
- NPB LEVEL 02  
TIFFL 421.00 m
- NPB LEVEL 01  
TIFFL 417.10 m
- NPB LEVEL 00  
TIFFL 413.20 m

2 BUILDING ELEVATION  
1 : 200

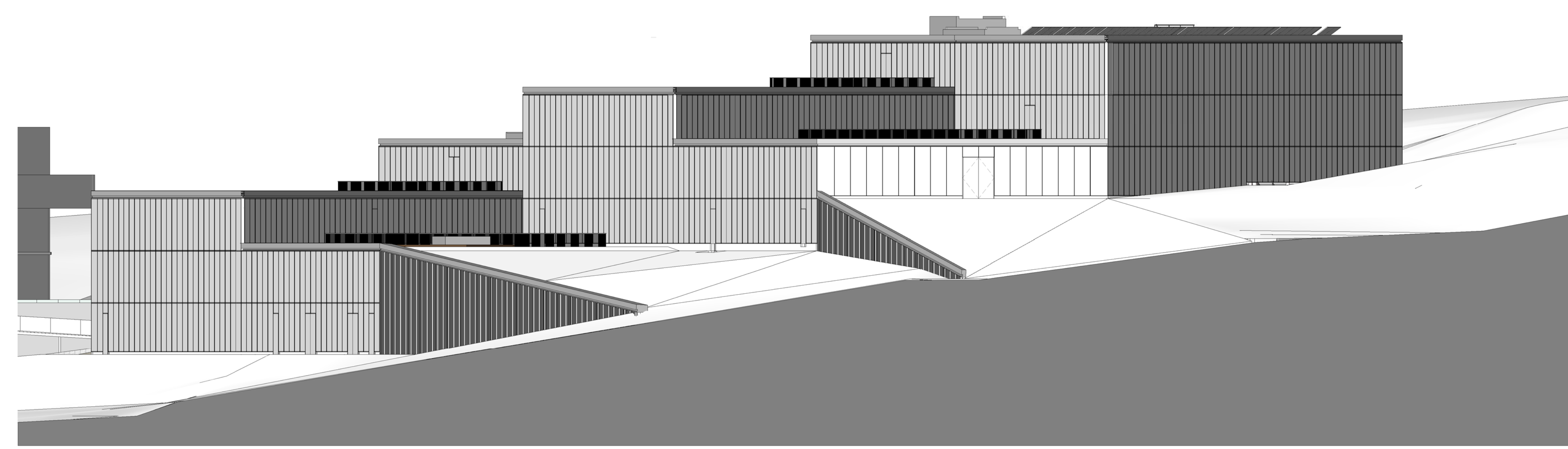

- T ROOF FINISH NOM  
TIFFL 440.90 m
- NPB LEVEL 06  
TIFFL 436.60 m
- NPB LEVEL 05  
TIFFL 432.70 m
- NPB LEVEL 04  
TIFFL 428.80 m
- NPB LEVEL 03  
TIFFL 424.90 m
- NPB LEVEL 02  
TIFFL 421.00 m
- NPB LEVEL 01  
TIFFL 417.10 m
- NPB LEVEL 00  
TIFFL 413.20 m

3 BUILDING ELEVATION  
1 : 200

WORK IN PROGRESS

Keyplan:

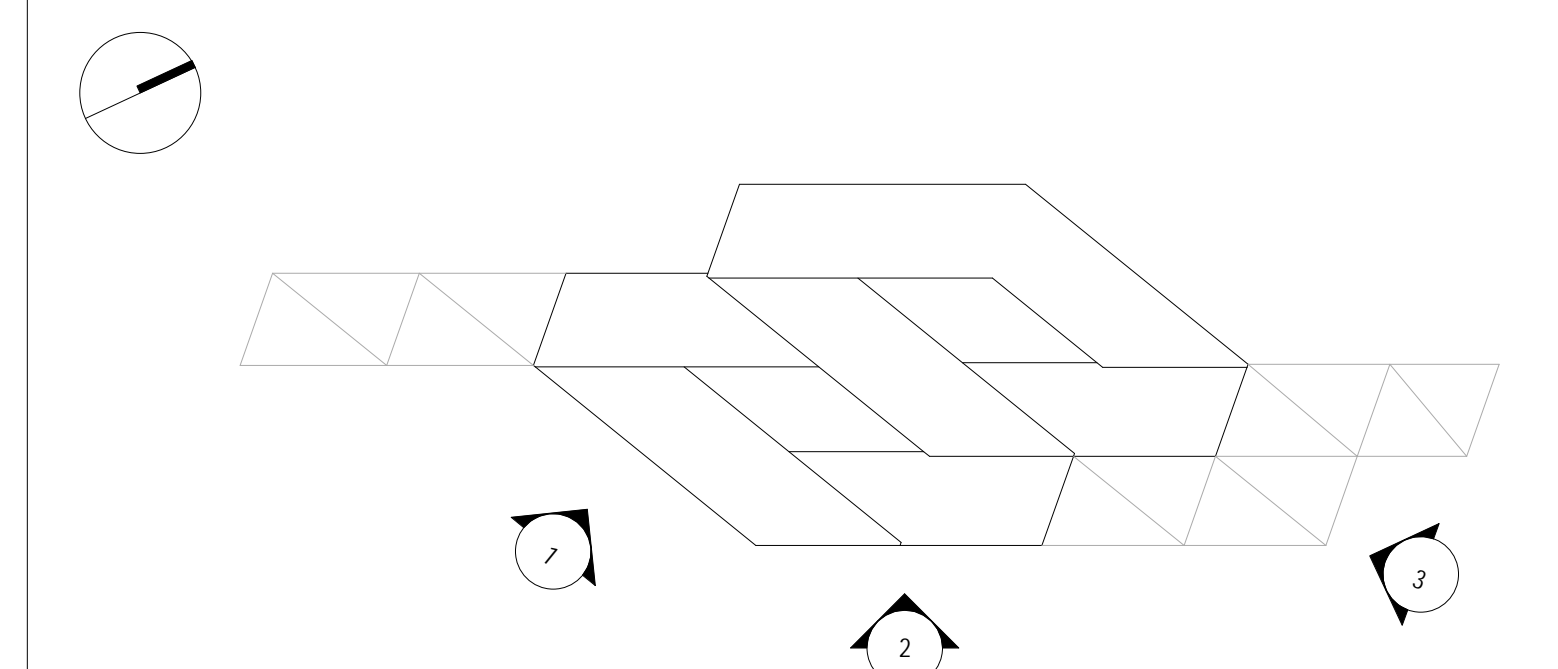

Revisions:

No.	Date	Issued by	Description
1	10-06-2016		ISSUED FOR TECHNICAL DESIGN 50%

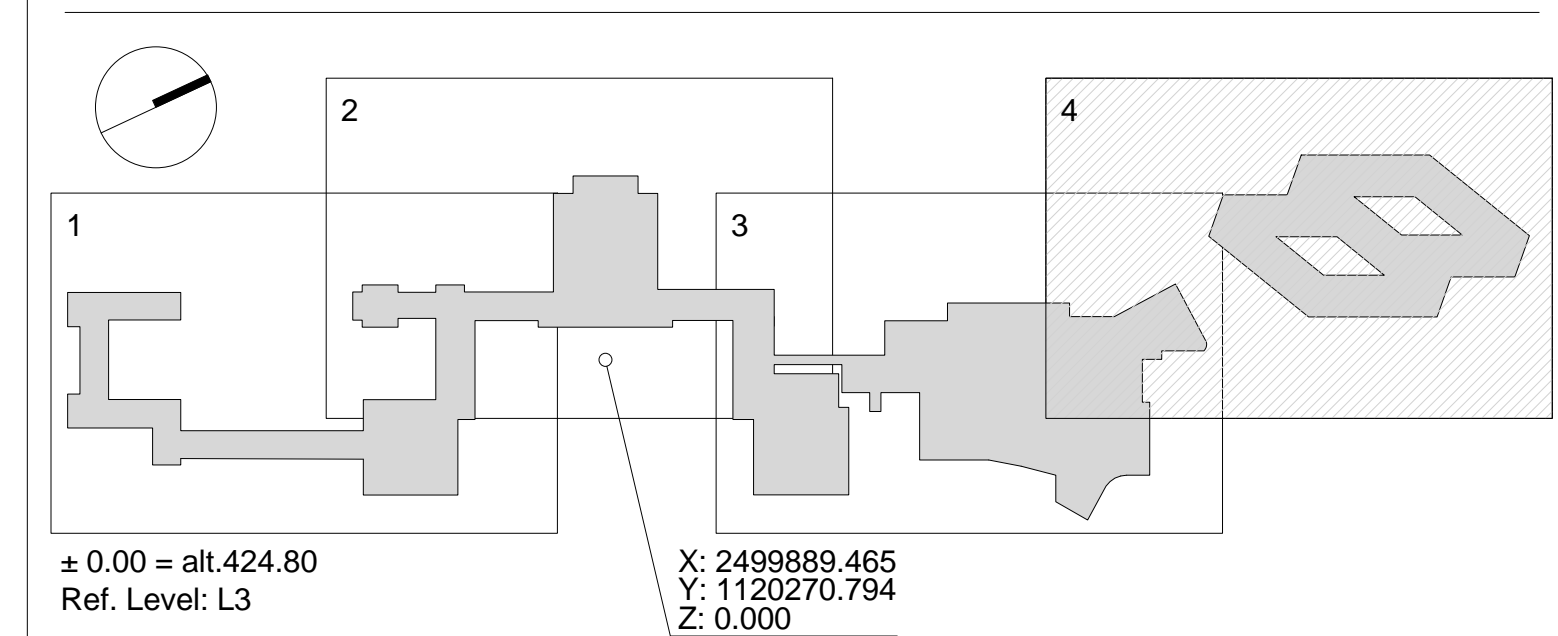

**STRATEGIC HERITAGE PLAN**  
SAFETY | SUSTAINABILITY | PATRIMONY

**SOM /B+P**  
JOHN HORTON / ARCHITECT, ENGINEER & INTERIOR DESIGNER

**ARCHITECT**  
John Venturo / Skidmore, Owings & Merrill, Inc.  
Architectural Partner SA  
Attn: International 14  
Ch 1227 Carlsruhe GE  
Tel: +41 23 308 14 00

**STRUCTURAL ENGINEER**  
INGENIEUR INGENIERIE STRUKTURALE  
Ingel SA  
Pius 10, Post-Neuf 12  
CH 1227 Carlsruhe GE  
Tel: +41 22 308 88 88

**MEP**  
RAPP Gebäutechnik AG  
Sternengasse 40  
CH 4051 Basel  
Tel: +41 58 566 75 77

**LANDSCAPE ARCHITECT**  
OXALIS  
Owals SA  
Owalsstrasse 19  
CH 1227 Carlsruhe GE  
Tel: +41 23 300 58 30

**SECURITY CONSULTANT**  
BIS  
BIS Security Solutions AG  
Ch 1101 Lausanne  
Tel: +41 21 213 11 70

**INTERIOR ARCHITECT**  
Shen Mison & Wilke LLC  
Riding House  
75-76 St John Street  
GB London, EC1M 2DD  
Tel: +44 20 7014 1441

**SECURITY CONSULTANT**  
SBS - Securitas SA  
Chemin des Bains 10  
CH 1101 Lausanne  
Tel: +41 21 213 11 70

Drawn by: Author  
Checked by: Checker  
Date: 10/06/16  
Scale @ 100%: 1 : 200

Phase: TECHNICAL DESIGN  
Sheet name: BUILDING ELEVATIONS

Project number: 21438-000 / 11163412  
Sheet number: A5-1.01.401  
Revision: 1  
Copyright © 2016 SOM/B+P



1 SECTION  
1 : 200

- 1 ROOF FINISH NOM  
TFFL 440.90 m
- NPB LEVEL 06  
TFFL 436.60 m
- NPB LEVEL 05  
TFFL 432.30 m
- NPB LEVEL 04  
TFFL 428.00 m
- NPB LEVEL 03  
TFFL 424.90 m
- NPB LEVEL 02  
TFFL 421.00 m
- NPB LEVEL 01  
TFFL 417.30 m
- NPB LEVEL 00  
TFFL 413.20 m



2 SECTION  
1 : 200

- 1 ROOF FINISH NOM  
TFFL 440.90 m
- NPB LEVEL 06  
TFFL 436.60 m
- NPB LEVEL 05  
TFFL 432.30 m
- NPB LEVEL 04  
TFFL 428.00 m
- NPB LEVEL 03  
TFFL 424.90 m
- NPB LEVEL 02  
TFFL 421.00 m
- NPB LEVEL 01  
TFFL 417.30 m
- NPB LEVEL 00  
TFFL 413.20 m

General notes:

WORK IN PROGRESS

Keyplan:

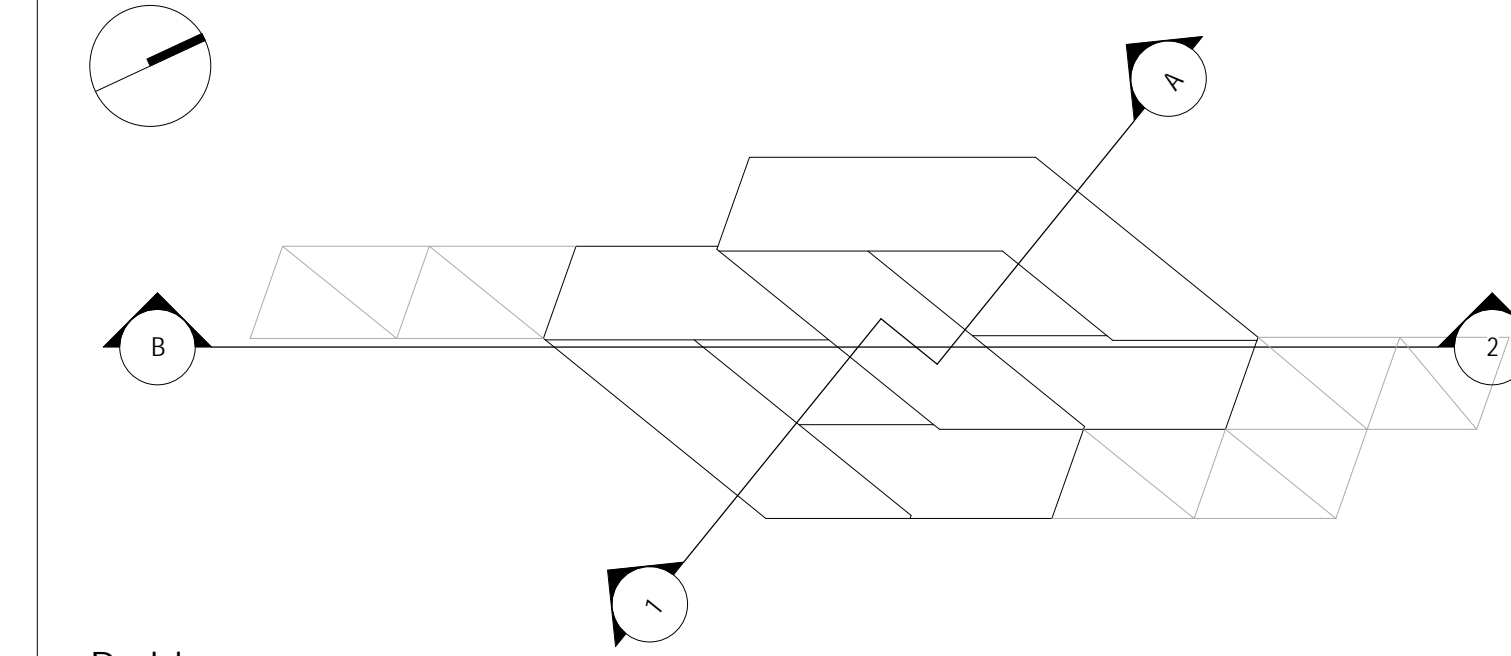

Revisions:

No.	Date	Issued by	Description
1	10-06-2016		ISSUED FOR TECHNICAL DESIGN 50%

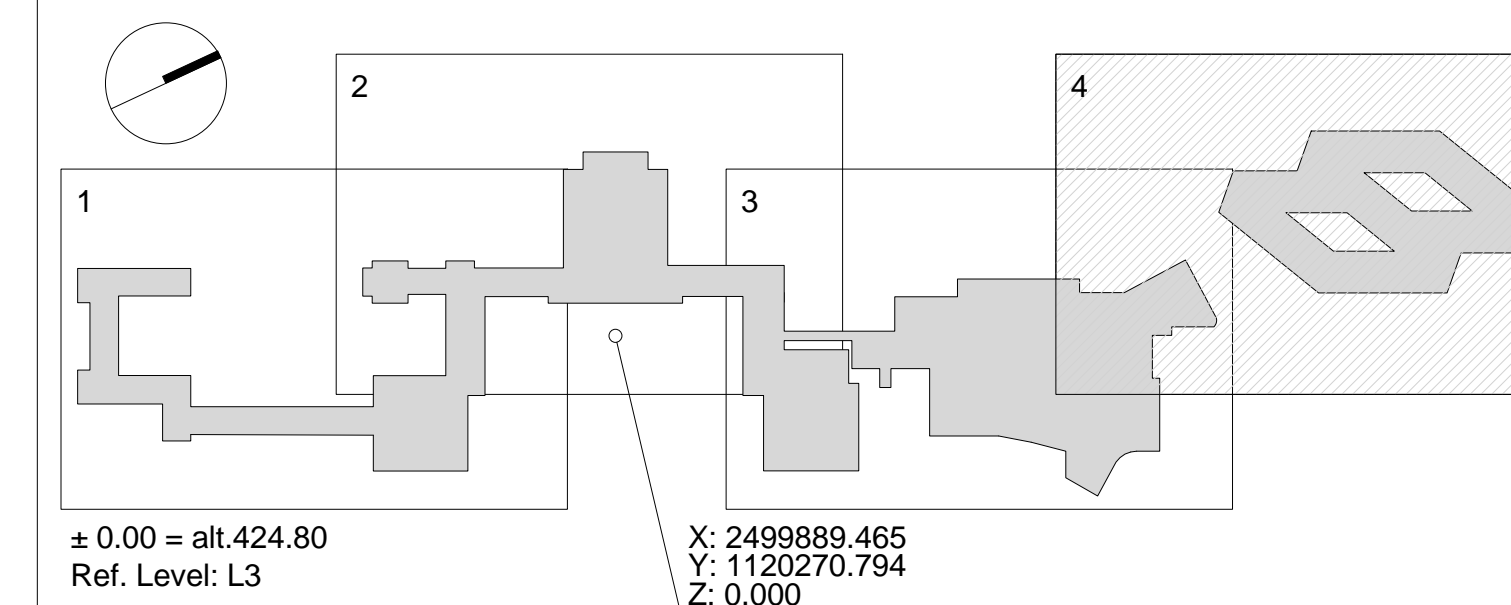

<b>ARCHITECT</b> Joint Venture / <b>Skidmore, Owings &amp; Merrill, Inc.</b> SkidmoreHerzogPartners SA 15 Boulevard de la Liberté CH 1227 Carouge GE Tel: +41 22 308 14 00	<b>STRUCTURAL ENGINEER</b> <b>Ingeni SA</b> Rue de Port-Neuf 12 CH 1227 Carouge GE Tel: +41 22 308 88 88
<b>MEP</b> <b>RAPP</b> Rapp Gebautechnik AG Schwanengasse 40 CH 4001 Basel Tel: +41 05 560 73 77	<b>MECHANICAL ENGINEER</b> <b>Shen Mison &amp; Wike LLC</b> 75-76 St John Street GB London, EC1A 4ND Tel: +44 20 7014 1441
<b>LANDSCAPE ARCHITECT</b> <b>OXALIS</b> Ovalis SA CH 1227 Carouge CH 1227 Carouge CH 1227 Carouge Tel: +41 22 300 58 30	<b>SECURITY CONSULTANT</b> <b>BIS</b> CH 1227 Carouge CH 1227 Carouge Tel: +41 22 313 11 70

Drawn by: Author  
 Checked by: Checker  
 Date: 10/06/16  
 Scale: 100%  
 1 : 200

Phase: TECHNICAL DESIGN  
 Sheet name: BUILDING SECTIONS